VOLUME 33

1908.[1]

Academy Architecture.

NA
1
A15
v. 33

MESSRS.

Watts & Co., Ltd., 30 BAKER STREET, PORTMAN SQUARE, W.

Wall Papers, Printed and Woven Stuffs for Wall Hangings.

MATERIALS for the FURNITURE of CHURCHES and HOUSES.
EMBROIDERY & TEXTILE FABRICS.
VESTMENTS, FRONTALS, and . . BANNERS.
DAMASK SILKS, STAMPED and . . PLAIN VELVETS.
WOVEN STUFFS for HANGINGS.
ALTAR LINEN.
METAL WORK & ALTAR VESSELS.
EMBROIDERY FOR LADIES' OWN WORKING.
STAINED GLASS DESIGNED and CARRIED OUT.

Special pains taken to secure Beauty of Colour.

All Articles from Designs of G. F. BODLEY, Esq., R.A.; G. GILBERT SCOTT, Esq., F.S.A.; and T. GARNER, Esq.

ANAGLYPTA

THE CHEAPEST SUBSTANTIAL WALL DECORATION IN RELIEF.

ELIZABETHAN FRIEZE, No. 296. 1/3 PER PANEL. 35¼ INCHES x 7¾ INCHES.

Sole Makers of ANAGLYPTA and SALAMANDER (Asbestos) DECORATIONS.

Works: Darwen, Lancashire. *London Warehouse:* 71 Southampton Row, W.C.

AGENTS for the CONTINENT (Germany & Austria excepted): Messrs. HUNTINGTON FRÈRES, Darwen, England.
AGENT for GERMANY & AUSTRIA: Mr. H. CLAUSSEN, Kaiser Wilhelmstrasse 41, Hamburg.

N.B.—Les RELIEFS "ANAGLYPTA" sont les plus ARTISTIQUES et les plus AVANTAGEUSES de toutes les fabrications de RELIEFS et le JURY DE L'EXPOSITION DE PARIS, 1900, reconnaissant leur GRANDE SUPÉRIORITÉ, leur a décerné DEUX MÉDAILLES D'OR.

"MACK"

FIRE, SOUND, VERMIN PROOF.

PARTITIONS,

(2 in., 2½ in., 2¾ in. and 4 in. thick),

CEILINGS, PUGGING, FLOORS, ROOFS, &c.

TESTED BY THE BRITISH FIRE PREVENTION COMMITTEE TO OVER 2,250 DEG. FAHR.

Adopted by H.M. Office of Works, H.M. War Office, the Admiralty, London County Council, and leading Architects.

SOLE BRITISH MANUFACTURERS— **J. A. KING & CO.,**

Head Office:—**BRIDGE HOUSE, 181 QUEEN VICTORIA ST.** (Next Blackfriars Bridge), **LONDON, E.C.**

Works:—**Hayes, MIDDLESEX; Rawcliffe, YORKS; and GLASGOW.**

TELEPHONE:—No. 773 CENTRAL.
TELEGRAMS:—"KINOVIQUE, LONDON."

MESSRS. BELL'S BOOKS ON ARCHITECTURE.

FULL ILLUSTRATED LIST OF BOOKS FOR ARCHITECTS SENT ON APPLICATION.

Royal 4to. 42*s.* net.

Domestic Architecture in England in the Seventeenth and Eighteenth Centuries. A selection of Examples Drawn and Photographed for the use of Architects. By HORACE FIELD and MICHAEL BUNNEY. With Introductions and Notes.

"Messrs. Field and Bunney's book demonstrates how rich England is in dignified small houses. . . . The book is one a young architect should have. It would prove a good influence and prevent his running riot."—*Manchester Guardian.*

Imp. 8vo. 31*s.* 6*d.* net.

A History of Gothic Art in England. By E. S. PRIOR. With 340 Illustrations, mostly drawn by G. C. HORSLEY.

"His book shows wide knowledge of English mediæval work, and he writes with keen enthusiasm for his subject. The breadth of grasp which characterises Mr. Prior's treatment of his subject makes this a book which should be of real value to the student of English Gothic. . . . The interest and value of the book are largely increased by Mr. Horsley's illustrations."—*Athenæum.*

Crown 8vo. 5*s.*

Stuart and Revett's Antiquities of Athens and other Monuments of Greece, to which is added a Glossary of Terms used in Grecian Architecture. With 71 Plates engraved on Steel, and numerous wood-cut Capitals.

Imp. 8vo. 2 vols. 50*s.* net.

A History of Renaissance Architecture in England (A.D. 1500-1800). By REGINALD BLOMFIELD, M.A. With 150 Illustrations drawn by the Author, and 100 Plates from Photographs and old Prints and Drawings.

"A distinctly valuable addition to any architect's library. . . . He has given his treatment of the subject a distinct individuality; his drawings are correct, spirited and detailed, always bright and appreciative, while his writing is entertaining, comprehensive and seldom over-dogmatic."—*Building News.*

Post 8vo. 7*s.* 6*d.* net.

A Short History of Renaissance Architecture in England (A.D. 1500-1800). By REGINALD BLOMFIELD, M.A. With 134 Illustrations.

"This most interesting and well-arranged handbook . . . is to be commended to every student and every lover of architecture."—*Architectural Review.*

Crown 8vo. 1*s.* 6*d.* net each.

Bell's Handbooks to the Cathedrals and English Churches. 41 Volumes. Profusely Illustrated. (Full List on Application.)

"Architects and students of architecture will be sure to buy the series as they appear, for they contain in brief much valuable information."—*British Architect.*

Crown 8vo. 2*s.* 6*d.* net each.

Bell's Handbooks to Continental Churches. 6 Vols. now ready. Illustrated.

LONDON: GEORGE BELL & SONS, PORTUGAL STREET, LINCOLN'S INN, W.C.

BRITISH COMPETITIONS

IN ARCHITECTURE.

Subscription Price (post free) (32 pages per Part): 12 Parts, 16/-
Published at "ACADEMY ARCHITECTURE," 58 Theobald's Road, London, W.C.

NET PRICES OF SINGLE PARTS.

VOL. I.	Part 1.	No. 1.	LAMBETH MUNICIPAL BUILDINGS. (48 pages).	Price 3/-
	Part 2.	No. 2.	WESLEYAN METHODIST HALL, WESTMINSTER. (32 pages).	Price 2/-
	Part 3.	No. 3.	ISLINGTON CENTRAL LIBRARY. (16 pages).	Price 1/-
	Part 4.	No. 4.	PARISH CHURCH, EPSOM. (24 pages).	Price 1/6
	Part 5.	No. 5.	MITCHELL LIBRARY, GLASGOW. (48 pages).	Price 3/-
	Part 6.	No. 6.	CENTRAL LIBRARY, HACKNEY. (24 pages).	Price 1/6
	Part 7.	No. 7.	THE PEACE PALACE AT THE HAGUE. (44 pages).	Price 3/-
	Part 8.	No. 8.	ST. PANCRAS CENTRAL LIBRARY. (28 pages).	Price 1/9
	Part 9.	No. 9.	SUNDRY SCHOOLS and INSTITUTE OF ENGINEERS AND SHIPBUILDERS, SCOTLAND. (32 pages).	Price 2/-
	Part 10.	No. 10.	BIRMINGHAM COUNCIL HOUSE EXTENSION. (60 pages).	Price 3/-
	Part 11.	No. 11.	BARNSLEY HIGH SCHOOL FOR GIRLS. (32 pages).	Price 2/-
	Part 12.	No. 12.	CASTLEFORD SECONDARY SCHOOL. (34 pages).	Price 2/-

VOL. I. BOUND in imitation leather, gilt top, Price 18/-

VOL. II.	Part 1.	No. 13.	PELHAM ROAD SCHOOLS, WIMBLEDON. (36 pages).	Price 2/3
	Part 2.	No. 14.	SCOTTISH NATIONAL EXHIBITION. (52 pages).	Price 3/3
	Part 3.	No. 15.	BETHNAL GREEN MUNICIPAL BUILDINGS. (32 pages).	Price 2/-
	Part 4.	No. 16.	CHURCH OF ST. THOMAS, WAVERTREE. (24 pages).	Price 1/6
	Special Number.		LONDON COUNTY COUNCIL HALL. (*See Special Advertisement.*)	

In preparation.

STIRLING MUNICIPAL BUILDINGS. (32 pages).	Price 2/-
PERTH NEW CITY HALL. (32 pages).	Price 2/-
ORRELL PUBLIC ELEMENTARY SCHOOL, BOOTLE, LIVERPOOL.	

NOTE.—It is quite impossible to issue this Publication at Regular Intervals.

VOL. 33.

ACADEMY ARCHITECTURE

AND

Architectural Review,

1908[I].

EDITED BY

ALEX. KOCH, Architect,

Membre Honoraire de la Société des Peintres et Sculpteurs Suisse, &c.

CONTAINING

I.—A Selection of the most prominent Architectural Drawings hung at the Exhibitions of the Royal Academy, London, and the Royal Glasgow Institute of the Fine Arts, Glasgow.

II.—Sculptures.

III.—American Architecture.

IV.—A Review of interesting Architectural subjects carried out or designed during the last few years in England and Abroad.

BY SPECIAL PERMISSION.

Copyright in every case strictly reserved.

PUBLISHED AT "ACADEMY ARCHITECTURE,"
58 THEOBALD'S ROAD, LONDON, W.C.

LONDON—SIMPKIN, MARSHALL, HAMILTON, KENT, AND CO., LIMITED.
LEIPZIG—L. FERNAU.
BERLIN—ERNST WASMUTH, 35 Markgrafenstrasse.
ZURICH—TH. SCHRÖTER'S NACHFOLGER, VERLAG (ADOLF BÜRDEKE), Ob. Kirchgasse 25.
PARIS—LIBRAIRIE CENTRALE D'ART ET D'ARCHITECTURE: CH. EGGIMANN, 106 Boulevard Saint-Germain.
PARIS—CHARLES SCHMID, 51 rue des Ecoles.
BRUSSELS—KIESSLING & CIE., 42 & 44 rue Coudenberg (Place Royale).
AMSTERDAM—JACS. G ROBBERS, N.Z. Voorburgwal 64
ROME—W. MODES, 146 Corso Umberto I.
SPAIN—LIBRERIA PARERA, 14 Ronda de la Universidad Barcelona.
STOCKHOLM—NORDIN & JOSEPHSON, 37 Drottninggatan.
CHRISTIANIA—CAMMERMEYERS BOGHANDEL, Car Johansgade, 41 & 43.
CONSTANTINOPLE—OTTO KEIL, 457 Grand' rue de Péra.
HELSINGFORS—LINDSTEDTS ANTIKVARISKA BOKHANDEL, Alexandersg. 15.
MELBOURNE, SYDNEY & ADELAIDE—GEORGE ROBERTSON & CO. PROPRIETARY, LTD.
ADELAIDE & PERTH—E. S. WIGG & SON.
U.S.A.—M. A. VINSON, 205 and 206 Caxton Buildings, Cleveland, Ohio.
JAPAN—THE MARUZEN-KABUSHIKI-KAISHA (Z. P. MARUYA & CO., LTD.), 14 to 16 Nihonbashi Tori Sanchome, Tokyo.

HARRISON AND SONS, PRINTERS, ST. MARTIN'S LANE, LONDON. ENTERED AT STATIONERS' HALL.

PERSPECTIVES

Executed by first-class artists in Line, Monochrome, or Colour. Prices according to work and finish. Excellent references to satisfied clients.

MODELS

Made in Bristol Board, Wood, or Plaster, at moderate prices.

NORTON & GREGORY, Ltd., Draughtsmen & Modellers,

Castle Lane, Buckingham Gate, London, S.W.

GLASGOW BRANCH - - - Argyll Arcade, 30 Buchanan Street.

WHITE & SONS, *Late* GIBBONS & WHITE,

Ornamental Metal Workers.

ARCHITECTS' DESIGNS CAREFULLY EXECUTED.

METAL CASEMENT MAKERS.

IRONMONGERY FOR EVERY CLASS OF BUILDING.

DOOR & LOCK FURNITURE MANUFACTURERS.

Telephone—4007 GERRARD. Telegrams—"GRINDSTONE, LONDON."

207 OXFORD STREET (Works: Adjoining and Marlborough Mews), LONDON.

Farmer & Brindley, Ltd.,

Sculptors, Stone and Wood Carvers, Fibrous Plasterers, Quarry Owners, and Contractors for every description of Marble Work. Largest Works and finest assortment of Stock in the Kingdom; Monoliths a Speciality.

Studios, Showrooms and Works—

Telegrams: "Farmer, Brindley, London." Telephone: 2396 Hop.

63 Westminster Bridge Rd., London, S.E.

Architectural Books at Tremendous Reductions!

NEW BOOKS AT 25 PER CENT. DISCOUNT! Books on Architecture, Art, Building Construction, Technical, and ALL other Subjects supplied. *Sent on approval.* State Wants. Send for Lists. BOOKS PURCHASED.

W. L. FOYLE & CO., 135 Charing Cross Road, London, W.C.

LIST OF ADVERTISERS.

	PAGE.
ANAGLYPTA	ii
BELL, G., & SONS	iii
BOOTE, T. & R., Ltd.	xi
BROWN, G. & A., Ltd. ....opp. p.	98
CARDINAL & Harford	xiv
CHANCE Brothers & Co., Ltd. opp. p.	84
CHANCELLOR & Co.	xiii
DOTT, Aitken, & Son	xiv
ESSEX & Co., Ltd.	xii
FARMER & Brindley, Ltd.	vi
FOYLE, W. L., & Co.	vi
HARLING, W. H.	xiii
HENRY, J. S., Ltd. .....opp. p.	98
HOPE, Henry, & Sons, Ltd.	xi
KING, J. A., & Co.	iii
LONDON Drawing and Tracing Office	xiv
MARTYN, H. H., & Co., Ltd. opp. p.	85
MILLSON, J. J.	vi
NORTON & Gregory	vi
OTIS Elevator Co. .....opp. p.	99
ROWNEY, G., & Co.	ix
ST. PANCRAS Ironworks	xv
WATTS & Co., Ltd.	ii
WHITE & SONS	vi

In making enquiries at Advertisers, please refer to this publication.

ACADEMY ARCHITECTURE.

Will be published half-yearly, in June and December.
Parait deux fois par an aux mois de Juin et Décembre.
Erscheint halbjährlich je im Juni und December.

1908[I].—LIST OF CONTENTS.—1908[I].

PAGE.

ARCHIBALD, P. M. C., Sculpt., 20 Kew Gardens, Kelvinside.
Architectural Figure 94
ARKAY, Aladar, Arch., Budapest.
Houses at Budapest 172
ASHLEY, H. V., & Winton NEWMAN, Arch., 14 Gray's Inn Sq., w.c.
Hedgebrooms, Welwyn, Herts 158
ATTERBURY, Grosvenor, Arch., 20 West 43rd St., New York City.
Garden and House at Ridgefield, Conn. 134
Detail of House at Locust Valley, L.I. 135
BAXTER, Frank, Sculpt., 25 Victoria Road, Kensington, s.w.
Maiden Shame 94
BLECKLEY, Haralson, Arch., 619 Empire Building, Atlanta, Ga.
Peabody Library, Athens 136
BOCK, Willy, Arch., Coblenz.
Villa Osterroth, Coblenz 168, 169
BOLTON, A. T., Arch., 28 Victoria St., s.w.
Office Building, Cockspur St. 30
BOLTON & STOCK, Arch., 28 Victoria St., s.w.
Interior of Shipping Office 153
BRIERLEY, Walter H., Arch., 13 Lendal, York.
Proposed House at Accrington, Lancs. 42
House at Purse Crundle, Dorset 58
BROOK, SON & ADKINS, Arch., 35 Wellington St., w.c.
Church of St. John the Baptist 146
BROWN, Kellock, R.S.A., Sculpt., 152A Renfrew St., Glasgow.
Dreaming the Hours away 91
BROWN & WATT, Arch., 17 Union Ter., Aberdeen.
Poorhouse, Aberdeen, Nurses' Block 67
BYSZCHEWSKY, E., Arch., Souwalki.
Wooden Church at Souwalki, Russish Poland 141
CAMPBELL, John A., Arch., 124 St. Vincent St., Glasgow.
Residence, Southwood, Troon 75–77
CARÖE, W. D., Arch., 3, Great College St., s.w.
Pembroke College, Cambridge, New Buildings 24
Newport Castle, Mon. 50
CARPENTER & BLAIR, Arch., 475 Fifth Av., New York City.
Library, Vanderbilt University, Nashville, Tenn. 123
CARRERE & HASTINGS, Arch., 225 Fifth Av., New York City.
McKinley Monument, Buffalo, New York 118
Tomb at Woodlawn 119
CASH, John, Arch., 22 Surrey St., Strand, w.c.
Public Library, Beverley, Yorks 149
CHALMERS, P. MacGregor, Arch., 95 Bath St., Glasgow.
Dennistoun Church, Glasgow 62
CHARLEMONT, Th., Sculpt., Starhemberggasse 42, Wien, IV.
Memorial Monument 107
CLIFFORD, H. E., Arch., 225 St. Vincent St., Glasgow.
Govan Parish Board School 66
House at Troon 82
CRAM, GOODHUE & FERGUSON, Arch., 170 Fifth Avenue, New York City.
St. Thomas's Church, New York 116
CULLEN, Alex., Arch., Brandon Chambers, Hamilton.
Parish Council Chambers, Hamilton 63
Masonic Temple, Hamilton 64
Public Library, Hamilton 70
DAWBER, E. Guy, Arch., 22 Buckingham St., Strand, w.c.
Wiveton Hall, Norfolk 55
Gardener's Cottage and Laundry at Copseham 60
DETMAR, Lionel G., Arch., 1A St. Helen's Place, E.C.
Franco-British Exhibition, Palace of Education 148
Franco-British Exhibition, Palace of French Applied Art 151
DOUGLAS & MINSHULL, Arch., 6 Abbey Sq., Chester.
Grosvenor Club, N. & S. Wales Bank Extension, Chester 154
Sundial, Hawarden 160
DOUGLAS, Campbell & A. N. PATERSON, Arch., 266 St. Vincent St., Glasgow.
Liberal Club, Glasgow 84
DOWNING, H. P. Burke, Arch., 12 Little College St., s.w.
Design for Church of St. John the Divine, Merton, Surrey 8
DRURY, Alfred, A.R.A., Sculpt., 6 Gunter Grove, Fulham Rd., s.w.
Panels 98, 102
Richard Hooker 108
DUDLEY, F. G. Waddell, Arch., 11 St. Peter's St., St. Albans.
Three Houses at St. Albans 58
DU FAIS, John, Arch., 333 Fourth Av., New York City.
Gettysburg War Monument 117
DUFF, Neil C., Arch., 115 Wellington St., Glasgow.
Lounge and Hall, 34 Montgomerie Drive 80, 81

ELLIS, C. W., Arch., Arundel House, Victoria Embankment, w.c.
Proposed Church Home of Rest 10
EWING & CHAPPELL, Arch., 345 Fifth Av., New York City.
Residence, Cedarhurst, L.I. 136
FAIVRE, F., Sculpt., Villa d'Alésia, 39, Paris
La chatte métamorphosée en femme 104
FREEDLANDER, J. H., Arch., 244 Fifth Av., New York City.
Interior Importers' and Traders' National Bank 121
FRENCH, Daniel C., Sculpt., 125 West 11th St., New York.
Commerce 111
FRERE, Eustace C., Arch., 61 Lincoln's Inn Fields, w.c.
Business Premises, Lincoln's Inn Fields 1
GATTER, Frank, Sculpt., Stamford Bridge Studios, Fulham, s.w.
Hercules and Antæus 109
GEORGE, Ernest, & YEATES, Arch., 18 Maddox St., w.
Design for a Public School for Girls, Athens 26
Putteridge Bury, Herts. 45
GIBBONS, J., & SON, Arch., 4 St. Mary's Parsonage, Manchester.
St. Michael and All Angels Church, Bramhall, Cheshire 9
GOULDEN, Richard R., Sculpt., 54 Lamont Rd., Chelsea, s.w.
Ambition of Youth 99
GREEN & WICKS, Arch., 110 Franklin St., Buffalo, N.Y.
Ontario Power Co., Gate House 130
Ontario Power Co., Niagara Falls 131
GREGG & DETMAR, Arch., 1A St. Helen's Place, E.C.
Proposed Church at Epsom 3
GRIMSTONE, James, Sculpt., 24 Blenheim Drive, Glasgow.
Contemplation 93
GUERETA, Ricardo G., Arch., Madrid.
Seminaire, Madrid 145
GÜNTHER-GERA, H., Sculpt., 149 Kantstrasse, Charlottenburg.
Barbarossa 112
Ritter von Elberfeld 112
Graf von Berg 113
St. Georg 113
HAMP, Stanley, Arch., 36 Bloomsbury Sq., w.c.
Marsham Farmhouse, Gerrard's Cross 43
HAMPTON, Herbert Sculpt., 16 Maida Vale, w.
Wonderland 89
HARE, Cecil G., Arch., 7 Gray's Inn Sq., w.c.
Proposed New Chancel, St. Benet's Church, Kentish Town 13
Dining Room, 45 Berkeley Sq., w. 44
HATCHARD, O. Beeston, Arch., Khartoum.
Design for Government buildings in a tropical climate 18
HAUSMANN, Prof. F., Sculpt., Neue Mainzerstrasse 49, Frankfurt a. M.
Fountain 92
HAVERKAMP, Wilhelm, Sculpt., Ringstrasse 11, Fridenau Berlin.
The Wrestlers 114
HAZELL, W. E., Arch., 5 Tavistock Sq., w.c.
House at Royston, Herts. 156
Bailiff's Cottage, Aylesbury, Bucks. 157
HEWLETT, Russell, Arch., 159 East 23rd St., New York City.
Cypress Over Mantel 133
HITCH, Frederick B., Sculpt., 2 Justice Studios, Justice Walk, Chelsea, s.w.
Electra 97
HONEYMAN, KEPPIE & MACKINTOSH, Arch., 4 Blythswood Sq., Glasgow.
House at Killearn 83
HORSLEY, Gerald C., Arch., 2 Gray's Inn Sq., w.c.
Coverwood, Surrey 37
HUNT & HUNT, Arch., 28 East 21st St., New York City.
First Precinct Police Station, Old Slip, New York City 128
JAMES, T. E. Lidiard, Arch., 27 Chancery Lane, w.c
Proposed Church, St. John the Divine, Merton 4
JOHNSON, Thomas, Arch., 6 Tunley Road, Harlesden, N.W.
Interior 51, 52
JONES, W. Alban, & Percy ROBINSON, Arch., Yorkshire Post Chambers, Albion St., Leeds.
New Public Library, Hove, Preliminary design 22
KECH, Charles, Sculpt., 147 West 23rd St., New York City.
Mohammedanism 110
KEEN, Arthur, Arch., 4 Raymond Buildings, w.c.
New Chapel at Cricklewood 12
KIMBALL, Francis H., Arch., 71 Broadway, New York.
Interior, City Investing Building 126
KNOWLES, W. H., Arch., 25 Collingwood St., Newcastle-on-Tyne.
Business Premises, The Side, Newcastle-on-Tyne 36

List of Contents.

PAGE.

KÖNIG, Richard, Sculpt., Marienst. 24, Radebeul-Dresden.
The Fisher 105
Christ 106

KOSSIAKOFF, George, Arch., Persp. de Smolni, maison 6, log 36, St. Petersburg.
Salle du Trone du Tzar Alexis Michailovitch aux Terems 139
Moscou, La Cathedrale de l'Annonciation. 142

LESLIE, Alex. J., Sculpt., 8 Weymouth Av., South Ealing, W.
The Chalice of Jove 93
The Devotion of Menœkeus 95
The Boy with the bow 108

LIPPITS, M. J. E., Arch., Alex Boersstraat 2, Amsterdam.
House at Amsterdam 143

LLOYD, Benjamin, Sculpt., 473 Fulham Rd., S.W.
Harvest-Time 97

LOPEZ, C. A. & I. KONTI, Sculpt., 292 Riverdale Av., Yonkers, N.Y.
Group for McKinley Memorial at Philadelphia, Pa. 115

LORD & HEWLETT, Arch., 345 Fifth Av., New York City.
Port Chester Fire House and Amusement Hall 129

LUCAS, Geoffry, Arch., 16 Hart St., Bloomsbury, W.C.
New Loft, Organ Case and Furniture, St. Peter's Church, Arlesey, Bedfordshire 7
House at Hitchin 59
Cottage at Henlow 60

LUTICKER, Frank, Sculpt., 41 Barton Street, West Kensington, W.
Helios 103

MALLOWS, C. E., Arch, 28 Conduit St., W.
The Entrance to Joyce Grove, Nettlebed, Oxfordshire 38
House and Garden near Sherborne, Dorset 39
The Garden Entrance, Tirley Court, Cheshire 40

MARVON, Edith C., Sculpt., 58 Grove Park Ter., Chiswick, W.
The Enchanted Garden 96

MAY, E. J., Arch., 21 Hart St., Bloomsbury, W.C.
Gilhams Birch 56
Welbington, Somerset 57

MACKENNAL, Bertram, Sculpt., 38 Marlborough Hill, N.W.
Diana wounded 101
Memorial Group 107
Earth and Elements 109

MCKIM, MEAD & WHITE, Arch., 161 Fifth Av., New York.
Library, University Club 127

MACKELL, H. A., Sculpt., College Point, Long Island.
Seal 102

MERRIFIELD, Leonard S., Sculpt., Stamford Bridge Studios, Fulham, S. W.
Hercules and Antæus 99

MICHEL, Richard, Arch., Frankfurt a/O, Bahnhofstrasse 25.
Bismarkt-Thürme 171

MORRIS, Benjamin Wistar, Arch., 345 Fifth Av., New York City.
Morgan Memorial Building and Colt Gallery, Hartford, Conn. 132

NEWTON, Ernest, Arch., 4 Raymond Buildings, W.C.
House at Wokingham, Berks 41

OWEN, William, & SEGAR, Arch., Cairo St. Chambers, Warrington.
Memorial Screen, St. Elphin's Parish Church, Warrington 16

PALMER & HORNBOSTEL, Arch., 63 William St., New York.
Rodef Sholem Synagogue at Pittsburgh 120
Margaret Morrison's Carnegie School for Women 122

PARKER, Harold, Sculpt., Stamford Bridge Studios, Fulham Rd., S.W.
Ariadne 104

PEGRAM, A. Bertram, Sculpt., 12A Park Village West, N.W.
Serenity 97

PORTSMOUTH, Percy, A.R.S.A., Sculpt., Westhall Gardens, Bruntsfield, Edinburgh.
War Memorial 92
Summer Idyll 103

PILDITCH, Philip E., Arch., 2 Pall Mall East, S.W.
No. 103 & 103A Oxford St., W. 150

PIRIE, J. Masson, Arch., 116 Oakwood Court, Kensington, W.
Grip Handle 171

PRENTICE, A. N., Arch., 10 Norfolk St., W.C.
Six Bells Inn, Witham 46
Furzen Lease, South Cerney 47

PRYNNE, G. H. Fellowes, Arch., 6 Queen Annes Gate, Westminster, S.W.
New Church of St. Albans, Bournemouth 5

RANSOM, Frank, Sculpt., 24 Circus Rd., St. John's Wood, N.W.
The Gift of the Gods 100

REED, Lillie, Sculpt., 14 Upper Cheyne Row, Chelsea, S.W.
Love, Pain and Solitude 95

REILLY, Prof. C. H., Arch., Dingle Bank, Liverpool.
Museum Building 22

RHIND, Birnie, Sculpt., St. Helen's, Cambridge St., Edinburgh
Allegorical Group for Public Building 87
Memorial to the Black Watch 92

RIETH, Prof. Otto, Arch., Elisabetstrasse 14 3, Berlin W.
Sketch 85, 86

ROBINSON, Percy, Arch., 53 Albion St., Leeds.
Village Institute, Halton 160

RUNTZ, Ernest, & FORD, Arch., 10 Walbrook, E.C.
Norwich Union Life Insurance Society 31
Competition design for Grand Lodge, Freemasons' Hall, Gt. Queen St., W. 152

SALMON, James, Arch., 53 Bothwell St., Glasgow.
Theokotus Church at Athens 61

SARGENT, John S., R.A., 31 Tite St., Chelsea, S.W.
Redemption 88

SASSE, A., Arch., Hanover.
"Am alten Holstentor, Lübeck" 161, 162
Chemist Shop, Celle 163
Vaterländisches Museum, Celle 164-167

SELLERS, J. H., & EdgarWOOD, Arch., 78 Cross St., Manchester.
Elementary Schools, Middleton 27

SELLERS, J. H., Arch., 78 Cross St., Manchester.
Chapel and Institute 14
Thistleburg, N.B. 48

STEPHANESQUE, V. G., & STR. PURCUS, Arch., Bucarest.
Interieur de la "Coula" Maison, fortifiee, Roumaine 144
Pavillon Royal à l'Exposition Jubilaire de 1906, Bucarest.. 144

STOCKER, Daniel, Sculpt., Ateliergebäude, Untere Anlagen, Stuttgart.
Surprised 101

STOKES, Leonard, Arch., 2 Gt. Smith St., Westminster, S.W.
New Convent for the Poor Clares, Lynton 6

SUTTON, Ernest R., Arch., Bromley House, Nottingham.
Business Premises, The Poultry, Nottingham 36

THOMAS, W. Aubrey, Arch., 14 Dale St., Liverpool.
New Chief Offices of the Royal Liver Friendly Society, Liverpool 29

THORNELY & ROOKE, Arch., 11 The Crescent, Plymouth.
Museum and Art Gallery, Plymouth 20

TREADWELL & MARTIN, Arch., Charing Cross House, 29A Charing Cross Road, W.C.
No. 7 Hanover St., W. 155

TRIMNELL, Harold, Arch., Woldingham, Surrey.
House at Woldingham, Surrey 53, 54

TYRRELL, T., Sculpt., Kennington Studios, Prince's Sq., S.E.
A Ride 101

VERITY, Frank T., Arch., 7 Sackville St., W.
Flat de Luxe, 11A Portland Place, Detail 28

WADERE, Professor H., Sculpt., Louisenstrasse 37/0, München.
Memorial Monument 106

WAGNER, W. Sydney, Arch., 53 West 131st St., New York City.
A School of Fine Arts 124

WALKER, Arthur G., Sculpt., 5 Cedar Studios, Glebe Place, Chelsea, S.W.
The Dancer 90

WALKER, CARTER & WALKER, Arch., Central Buildings, Windermere.
Design for Congregational Church 7

WALLACE, William, Arch., 27A Old Bond St., W.
Presbyterian Church of England, Enfield 147

WARWICK & HALL, Arch., 13 South Sq., Gray's Inn, W.C.
Holborn Municipal Buildings 23
Council Chambers, Holborn 25

WATERHOUSE, Paul, Arch., Staple Inn Buildings, High Holborn, W.C.
Prudential Assurance Co.'s Offices at Lewisham 32

WATERHOUSE, P. L., Arch., 1 Verulam Buildings, Gray's Inn, W. .
"Shotover," Epsom 157

WATSON, T. L., Arch., 166 Bath St., Glasgow
Stirling Municipal Buildings 65

WATSON & SALMOND, Arch., 225 St. Vincent St., Glasgow.
Tudor House 71-74
Cottages at Houston 78, 79

WELLMAN, Ernest J., Arch., Box 1510, 3 Norwich Union Buildings, Fox St., Johannesburg, Transvaal.
Design for New Law Courts, Bloemfontein 17
Design for University College, Transvaal 17

WHEATON, Richard G., Sculpt., 1 Maxwell Studios, 15A Maxwell Road, Fulham, S.W.
The Dancer 91

WHITE, W. Henry, Arch., 14A Cavendish Place, Cavendish Sq., W.
No. 41 Harley St., W. 33

WHITIE, William B., Arch., 219 St. Vincent St., Glasgow.
Springburn District Library 68

WHITWELL, F. A., Arch., 139 Oxford St., W.
House at Ambleside 53

WIMPERIS & BEST, Arch., 6 Vigo St., Burlington Gardens, W.
No. 17 Upper Brook St., W. 34
No. 1 Upper Brook St., W. 35

WRIGHTSON, Margaret, Sculpt., Nesham Hall, Darlington.
The Slaying of the Worm 100

WOOD, Edgar, Arch., 78 Cross St., Manchester.
House at Stafford 49

AWARDED GOLD MEDAL,
PARIS EXHIBITION, 1900.

ESTABLISHED
1789.

BY APPOINTMENT TO HIS MAJESTY THE KING.

GEO. ROWNEY & CO.,

FIRST QUALITY CONTINUOUS
TRACING PAPER,
No. 1. 40 inch,
White.
Manufactured by
Geo. ROWNEY & Co.,
Artists' Colourmen and
Pencil Makers,
LONDON.
Made in England.
TRADE MARK

Copy of Label.

Artists' Colourmen,
Pencil Manufacturers,
AND
Makers of the Highest Class Tracing Papers.

NOTES TO BUYERS OF ROWNEY'S TRACING PAPERS.

G. Rowney & Co.'s "First Quality" Tracing Papers are made from the finest rags only, and have a smooth surface without a glaze. Each roll is labelled with their name and Trade Mark. The "First Quality" paper is made in three shades: White, Green, and Blue, in two widths: 30 and 40 inches, and three thicknesses: :: :: :: ordinary, stout, and extra stout. :: :: ::

ROWNEY'S HEXAGONAL COLOURS.

The size and shape of these Colours so thoroughly adapt themselves to the requirements of Draughtsmen, that they have been exclusively employed by the profession since their introduction.

Please see that the name **GEO. ROWNEY & Co.** appears on each stick of colour.

For
DRAUGHTSMEN, ENGINEERS, Etc.,
Used in all the principal drawing offices in the United Kingdom.

Please note these colours are made of the same materials as their best artists' colours, and are equal in bulk to two :: :: whole cakes and one quarter cake. :: ::

To be obtained from all the Principal Dealers in Architects' and Engineers' Materials, or direct from the Makers,

Geo. ROWNEY & Co., 61 Brompton Rd., London, S.W.

In making enquiries at Advertisers, please refer to this publication.

NOW READY.

Special Number of "British Competitions."

LONDON COUNTY COUNCIL HALL

FINAL COMPETITION.

BUILDING ESTIMATE, £850,000.

100 pages, 20 by 15 inches.

The following Architects have kindly lent their designs for reproduction:

Invited Architects:

BELCHER, J., A.R.A.
FLOCKHART, W.
GEORGE, ERNEST, & YEATES.
HARE, H. T.
JACKSON, T. G., R.A.
LUTYENS, E. L.
MOUNTFORD, E. W.
NICHOLSON & CORLETTE.

Architects successful in Preliminary Competition:

ATKINSON, R. F.
BLANC, HIPPOLYTE J., R.S.A.
BROWNE, G. WASHINGTON, R.S.A.
DAVISON, T.
DAWSON, M. J.
FULTON, J. B.
GARDNER & HILL.
HAYWOOD, W.
HOUSTON & HORNE.
A. R. JEMMETT, G. T. MCCOMBIE, } Joint Architects.
KNOTT, RALPH.
MARSHALL MACKENZIE & SON, A.R.S.A.
RUSSELL & COOPER.
WARWICK & HALL.
YOUNG, C., & E. W. POLEY.

And Messrs. STANLEY HAMP (COLLCUTT & HAMP); R. ALLSEBROOKE HINDS & JULES DE PERTHES; ARTHUR AND WALTER REID & EAST; TREADWELL & MARTIN; HAROLD WOODINGTON.

Of each design are generally reproduced 2 Plans, scale 1 : 900; 2–3 Elevations and 2 Sections, scale 1 : 600; Details 1 : 100; and some Perspective Views.

Edition de Luxe:
On heavy art paper, stiff binding, gilt top ... ... Price **30/-**; abroad **35/-**

Library Edition:
On heavy ordinary paper, stiff binding, gilt top ... ... ,, **25/-**; ,, **30/-**

Ordinary Edition:
Bound in stiff cover ... ... ,, **20/-**; ,, **24/-**

Students' Edition:
On lighter ordinary paper in limp cover ... ... ,, **10/-**; ,, **12/6**

"ACADEMY ARCHITECTURE,"
58 Theobald's Road, London, W.C.

BOTE'S TILES

WERE FIRST USED OVER FIFTY YEARS AGO
& AT THE PRESENT DAY ARE THE BEST OBTAINABLE
FOR ALL PURPOSES.

WRITE FOR NEW CATALOGUE JUST PUBLISHED OF FLOOR & GLAZED TILES TO

CERAMIC MOSAIC A SPECIALITY.

T & R. BOTE LTD.
THE PATENT TILE WORKS,
BURSLEM.

LONDON OFFICE:
BIRKBECK BANK CHAMBERS,
HOLBORN, W.C.

MANCHESTER OFFICE: 49 DEANSGATE.

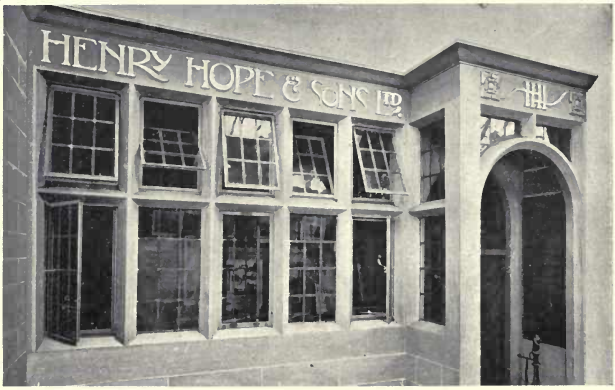

Please write for Catalogues

Telegrams: "Conservatory, Birmingham"

HENRY HOPE & SONS LD. 55, LIONEL ST., BIRMINGHAM

METAL CASEMENTS, LEADED LIGHTS
DOOR FURNITURE AND LEADWORK

WESTMINSTER · WALL · PAPERS ·

In making enquiries at Advertisers, please refer to this publication.

ACADEMY ARCHITECTURE

1908[1]

1783. *Proposed Church at Epsom*, GREGG AND DETMAR, Architects.

1761. *Proposed Church, St. John the Divine, Merton*, F. E. LIDIARD JAMES, Architect.

1772. *New Church of St. Albans, Bournemouth*, G. H. FELLOWES PRYNNE, Architect.
Contractors: Bowman and Sons, Cherry Holt Lane, Stamford.

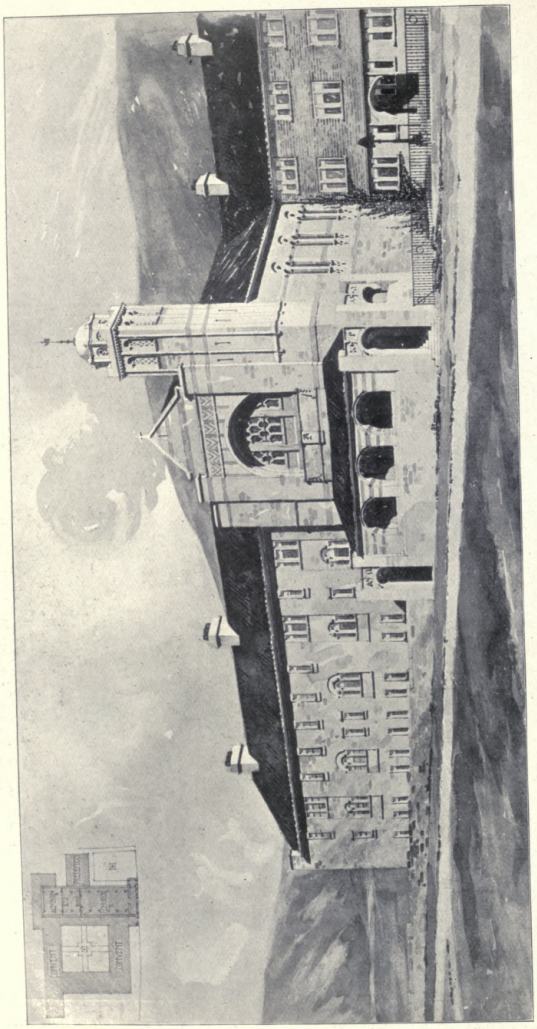

1671. *New Convent for the Poor Clares, Lynton*, LEONARD STOKES, Architect.

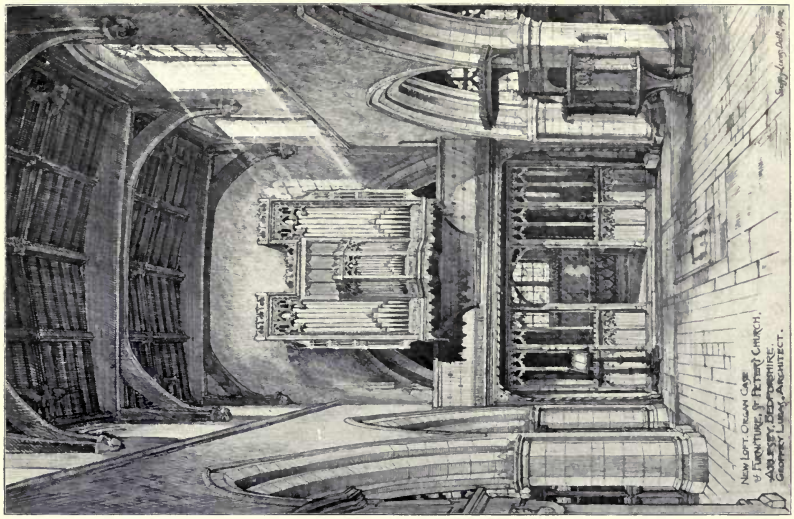

1658. *New Loft, Organ Case and Furniture, St. Peter's Church, Arlesey, Bedfordshire*, GEOFFRY LUCAS, Architect.

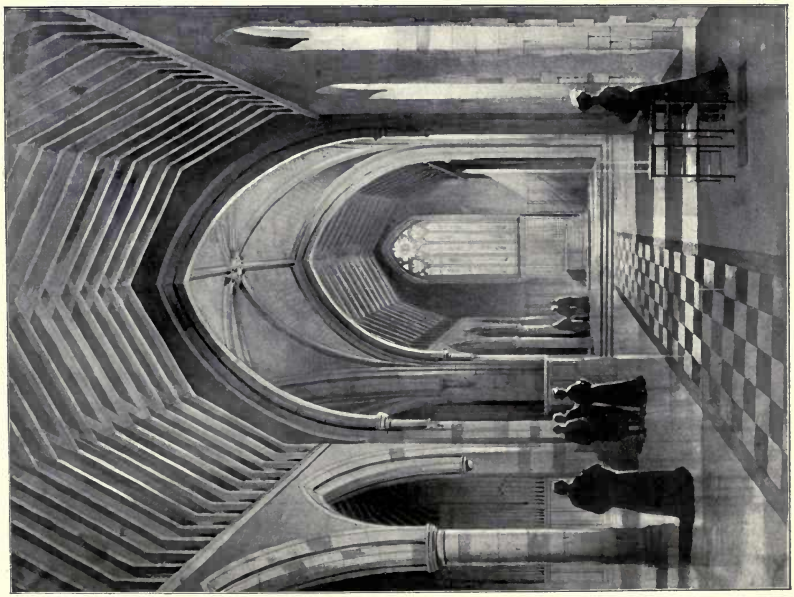

Design for Congregational Church, WALKER, CARTER AND WALKER, Architects.

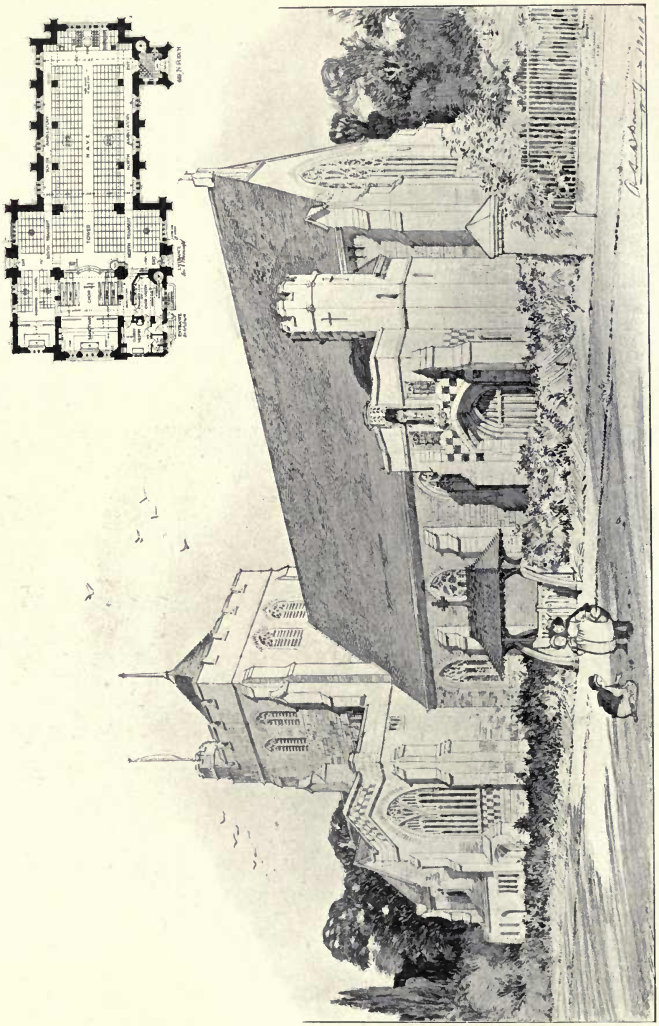

1718. *Design for the Church of St. John the Divine, Merton, Surrey,* H. P. BURKE DOWNING, F.R.I.B.A., Architect.

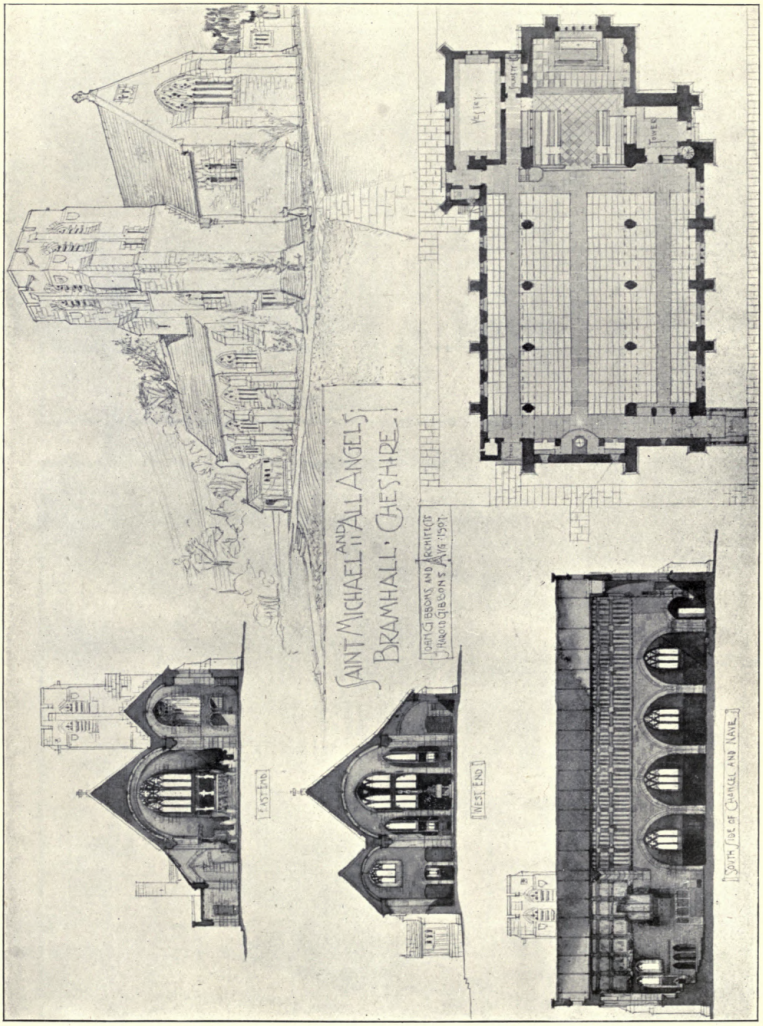

1675. *St. Michael and All Angels Church, Bramhall, Cheshire*, J. GIBBONS AND SON, Architects.

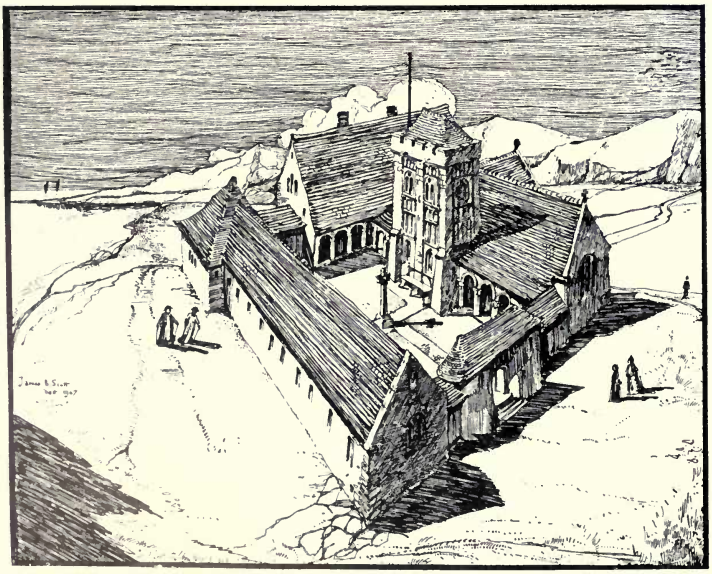

1591. *Proposed Church Home of Rest, on the site of an ancient Priory, Llandwyn Island, Carnarvon Bay,*
C. WILLIAMS ELLIS, Architect.
(For Plan, *see* p. 11.)

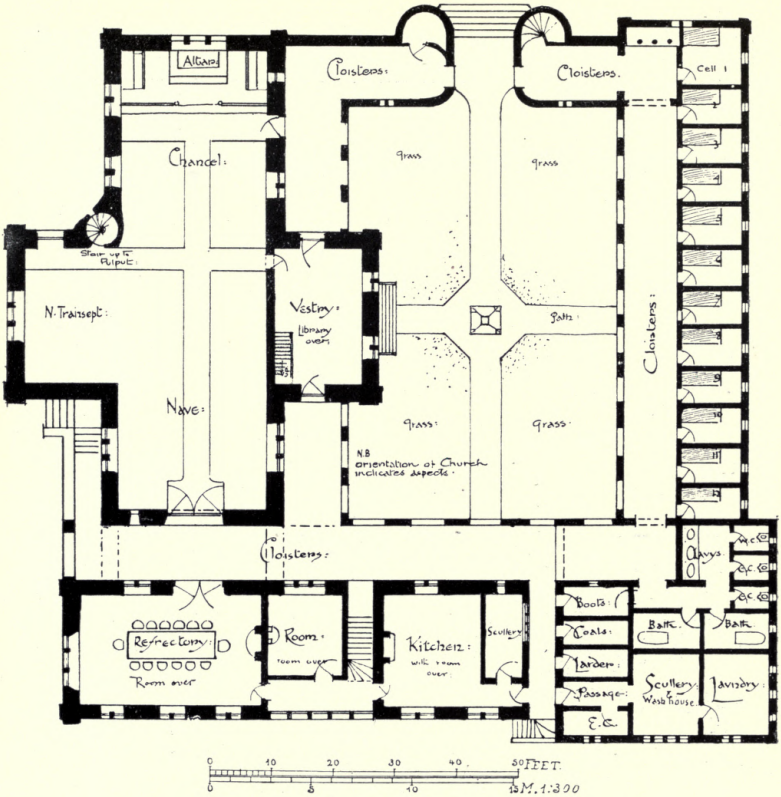

Proposed Church Home of Rest, C. WILLIAMS ELLIS, Architect.

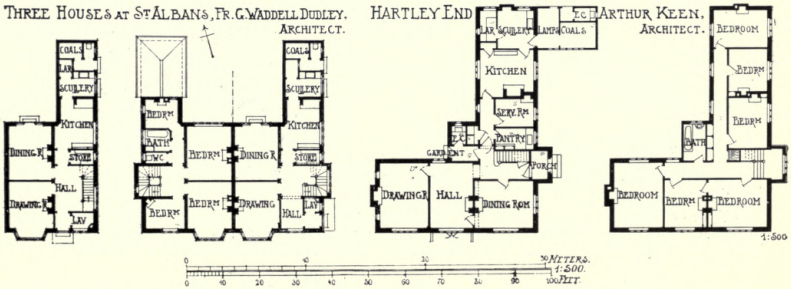

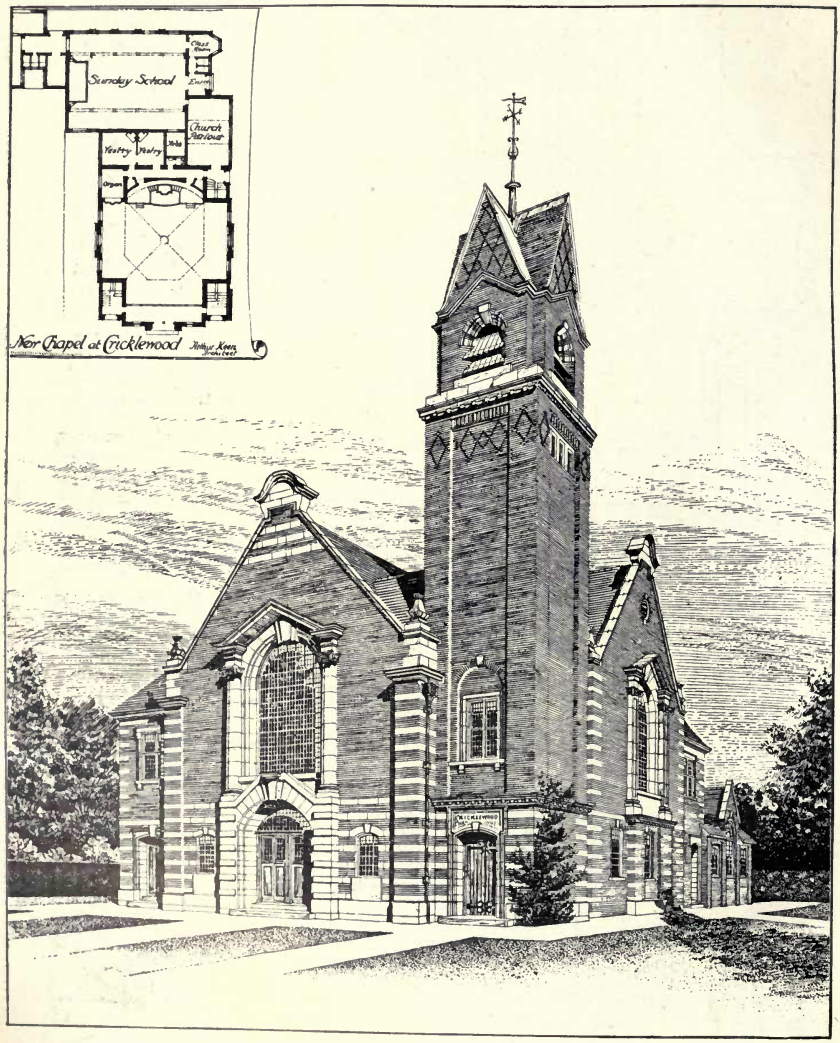

1715. *New Chapel at Cricklewood*, ARTHUR KEEN, Architect.
General Contractors; Maltock Bros., Wood Green, N.
Heating; Wenham and Waters, Croydon.

1764. *Proposed New Chancel, St. Benet's Church, Kentish Town,* CECIL G. HARE, Architect.
Builders: Dorey and Co., Ltd., Brentford.
Hangings: Watts and Co., 30 *Baker Street, W.*

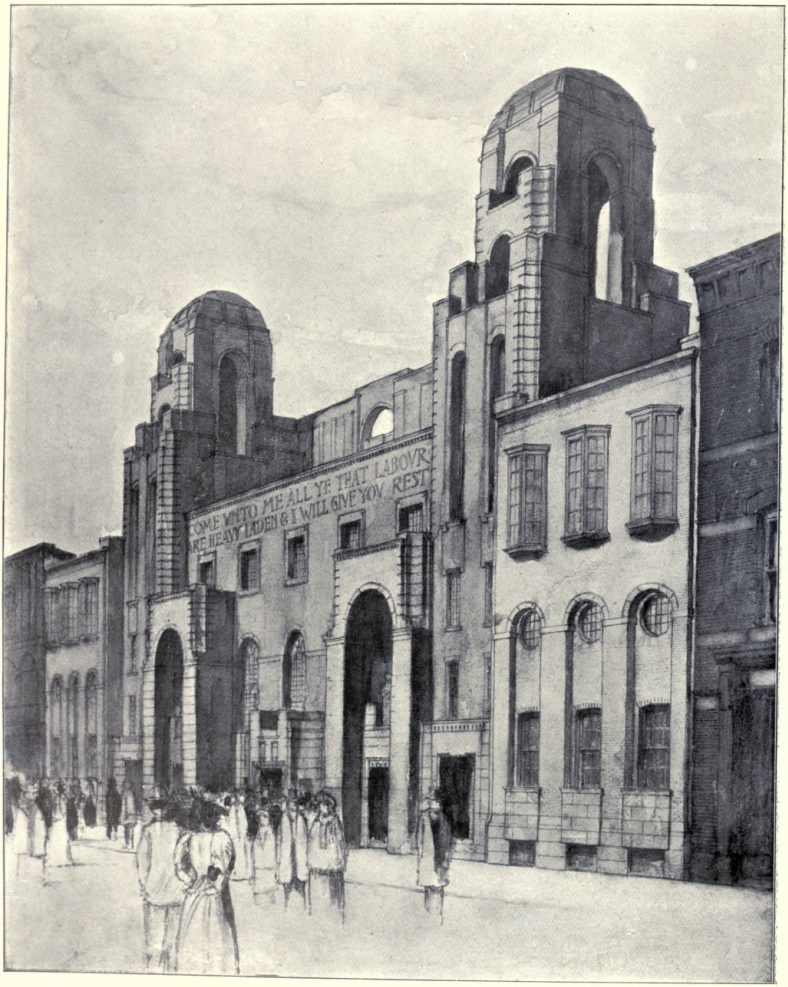

1611. *Chapel and Institute*, J. H. SELLERS, Architect.
(For Plans, *see* p. 15.)

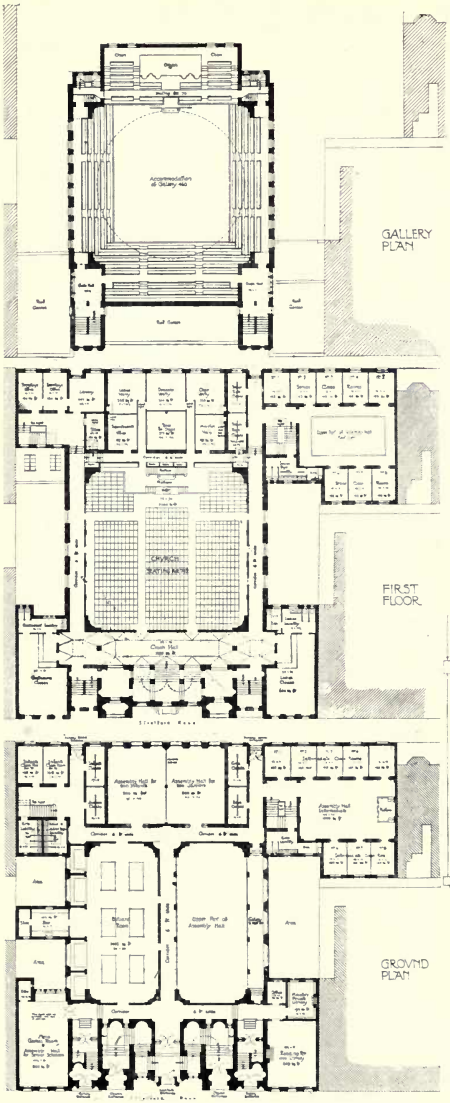

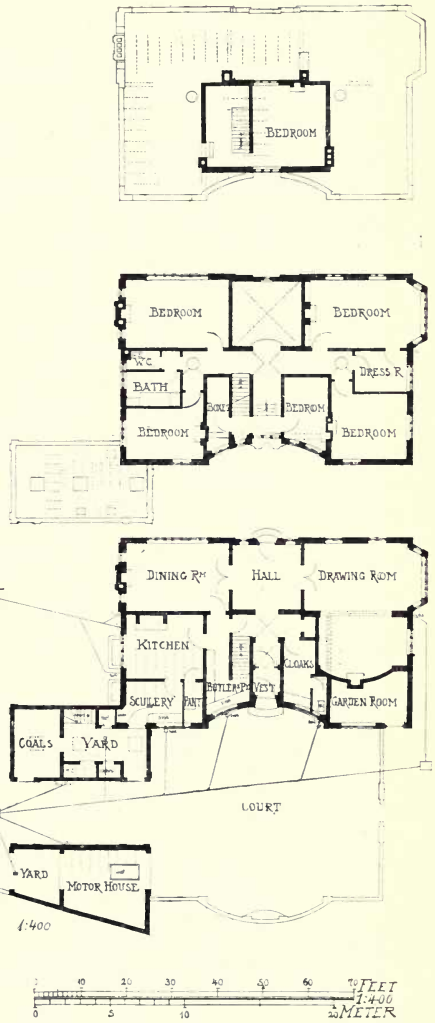

Chapel and Institute,
J. H. SELLERS, Architect.

House at Stafford,
EDGAR WOOD, Architect.

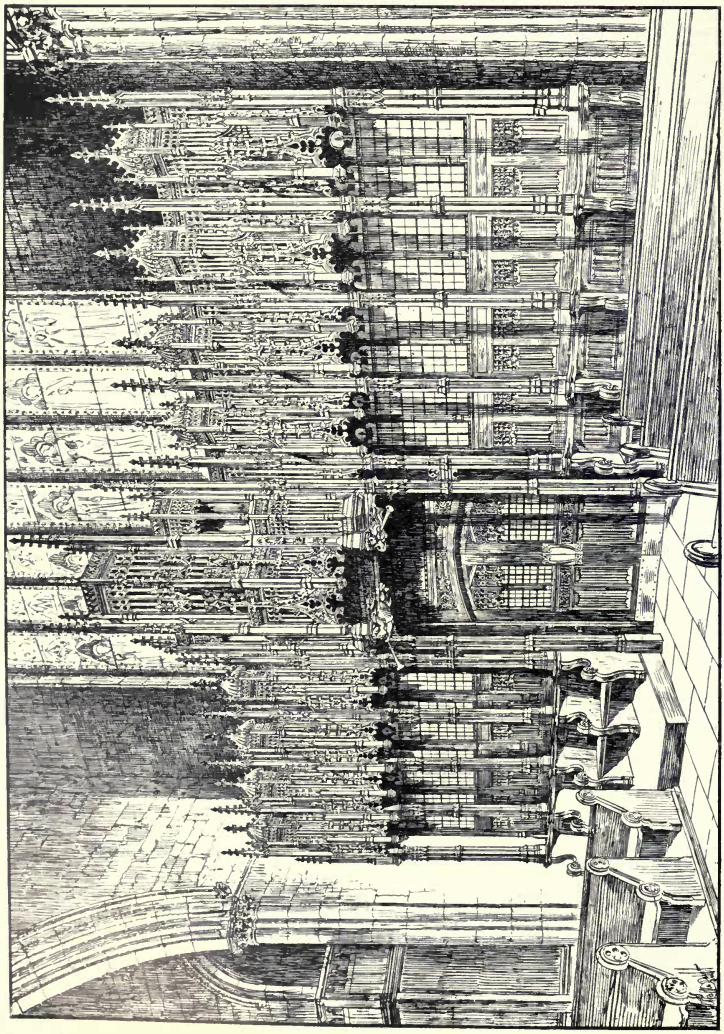

1713. *Memorial Screen, St. Elphin's Parish Church, Warrington,* WILLIAM AND SEGAR OWEN, Architects.

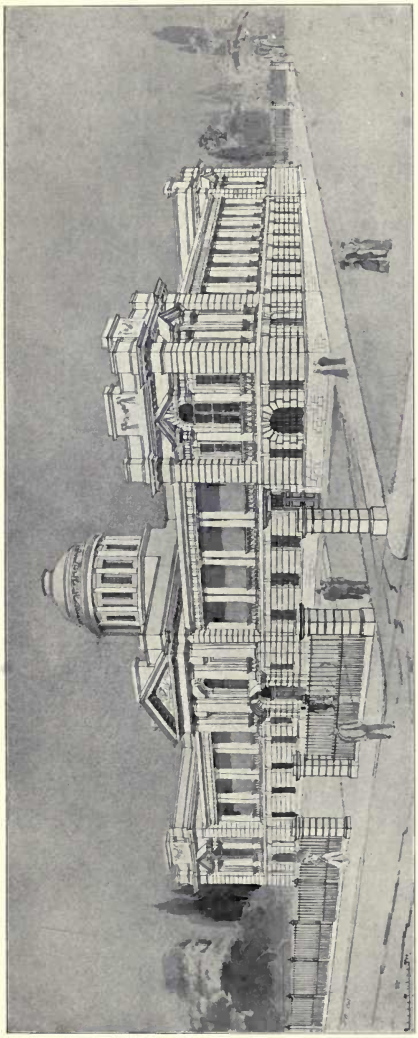

1503. *Design for New Law Courts, Bloemfontein,* ERNEST J. WELLMAN, Architect.

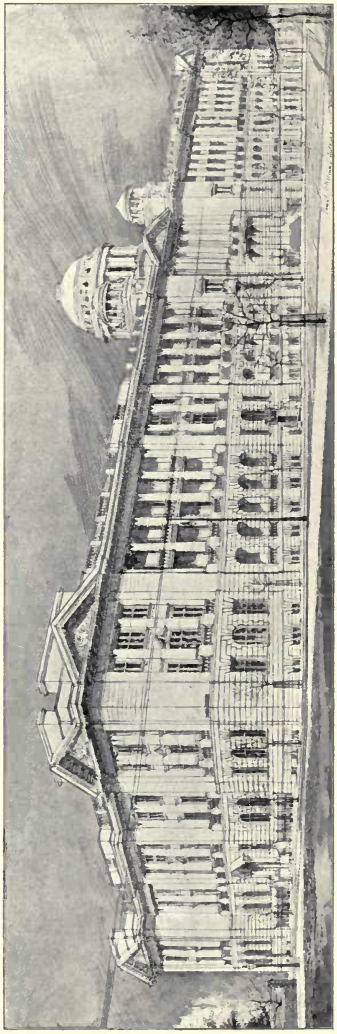

1524. *Design for University College, Transvaal,* ERNEST J. WELLMAN, Architect.

R.A., 1907.

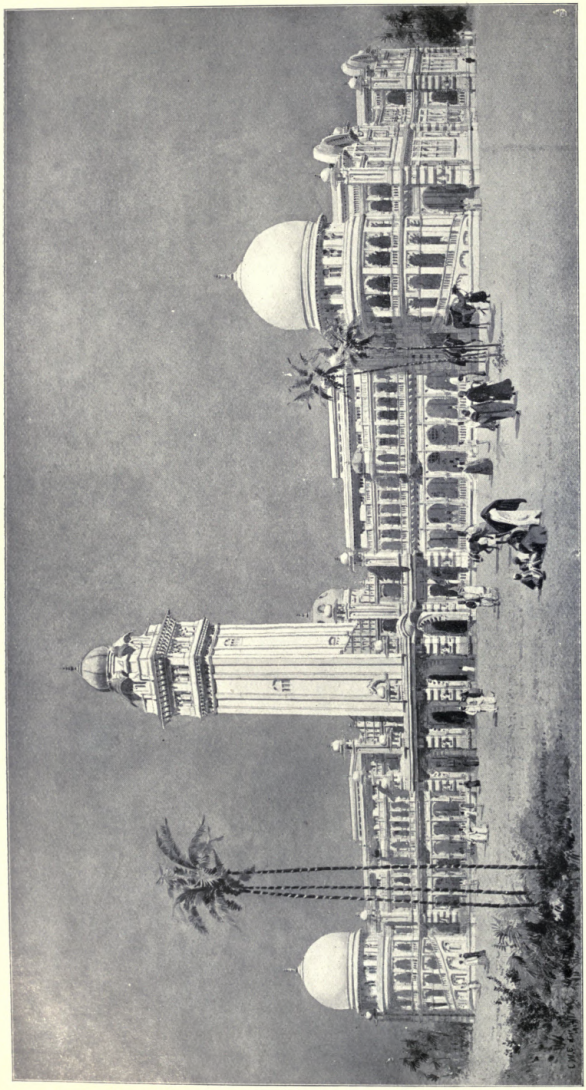

1479. *Design for Government Buildings in a tropical climate*, O. BEESTON HATCHARD, Architect.
(For Plan, *see* p. 19.)

R.A., 1907.

GOVERNMENT BUILDINGS
IN A TROPICAL CLIMATE

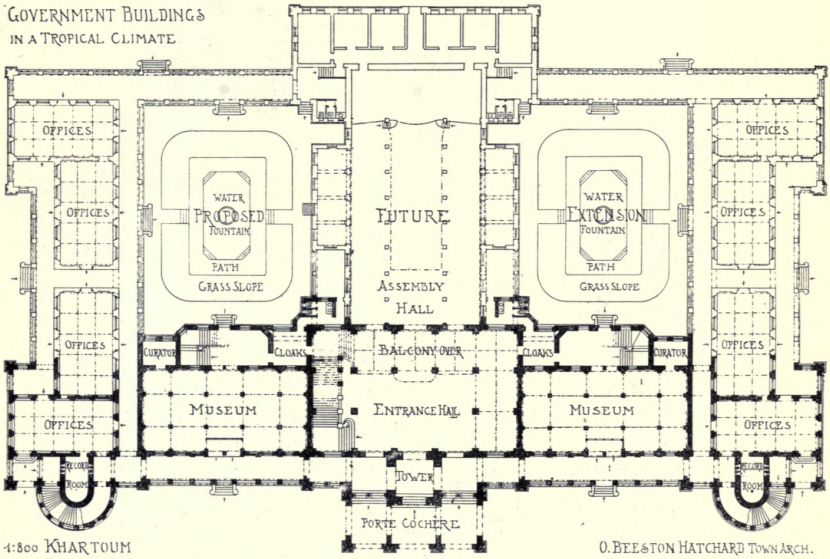

1:800 KHARTOUM

O. BEESTON HATCHARD TOWN ARCH.

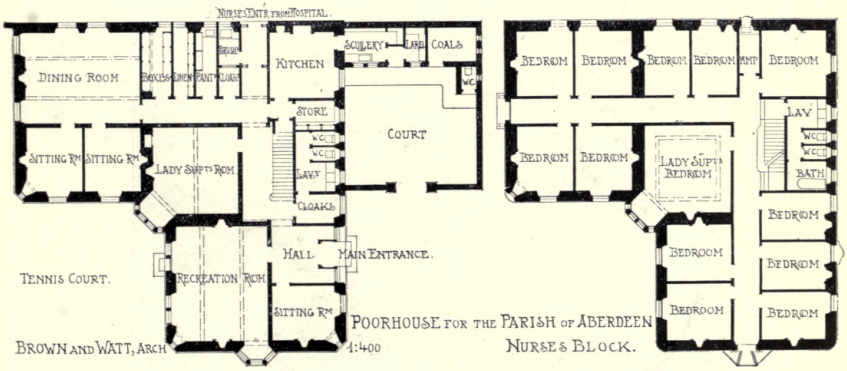

BROWN AND WATT, ARCH

1:400

POORHOUSE FOR THE PARISH OF ABERDEEN
NURSES BLOCK.

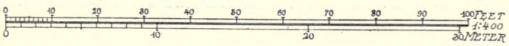

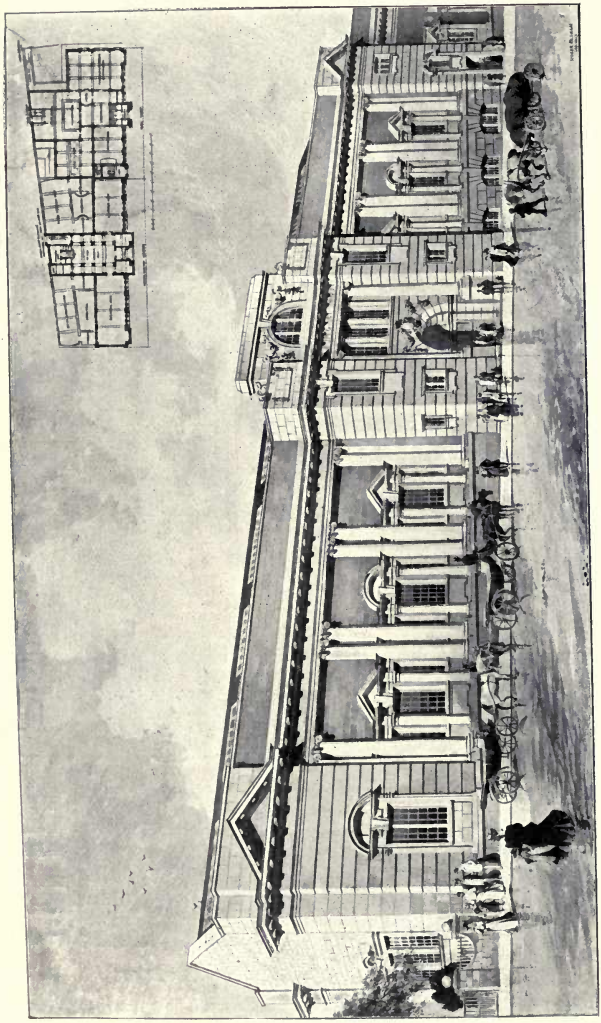

1728. *Museum and Art Gallery, Plymouth*, THORNELY AND ROOKE, Architects.
(For Plans, *see* p. 21.)
General Contractors: Pethick Bros., Ltd., Laira Bridge, Plymouth.

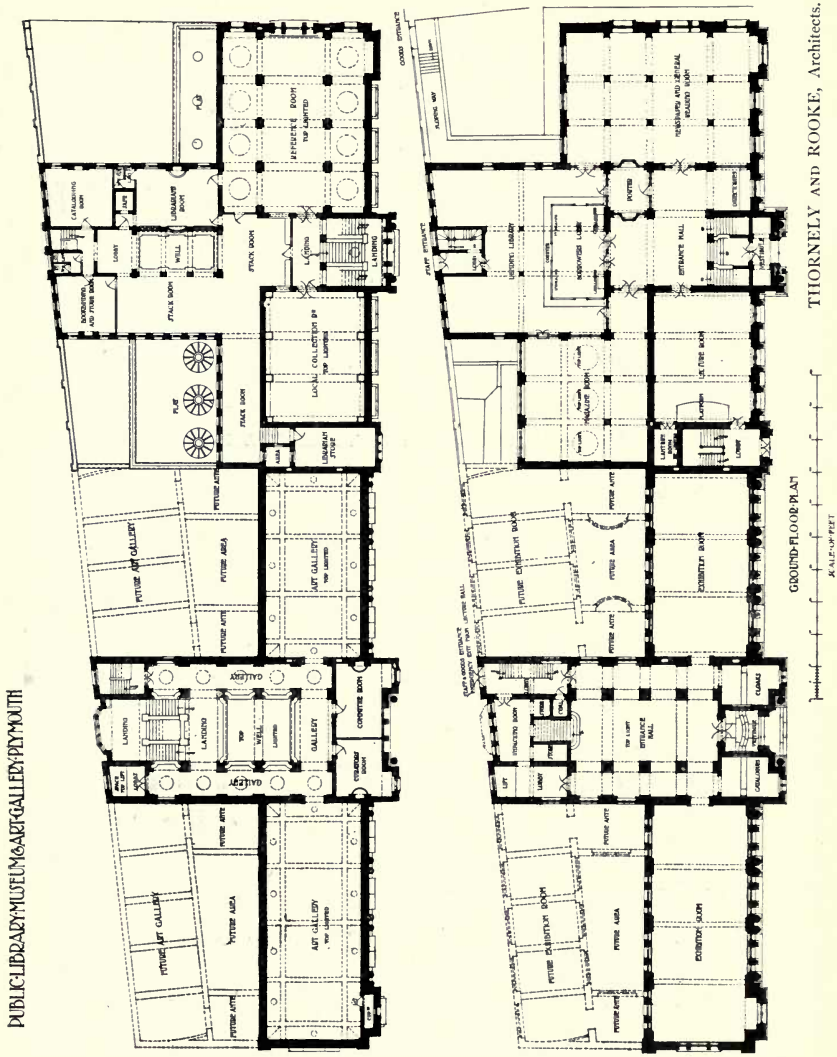
PUBLIC·LIBRARY·MUSEUM&ART·GALLERY·PLYMOUTH
GROUND·FLOOR·PLAN
SCALE·IN·FEET
THORNELY AND ROOKE, Architects.

1692. *Museum Building*, PROF. C. H. REILLY, Architect.

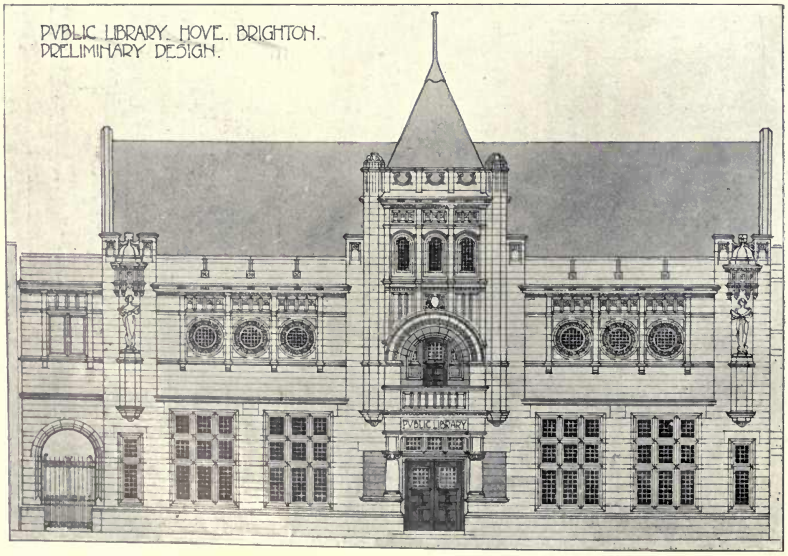

New Public Library, Hove, Preliminary Design, W. ALBAN JONES AND PERCY ROBINSON, Architects.

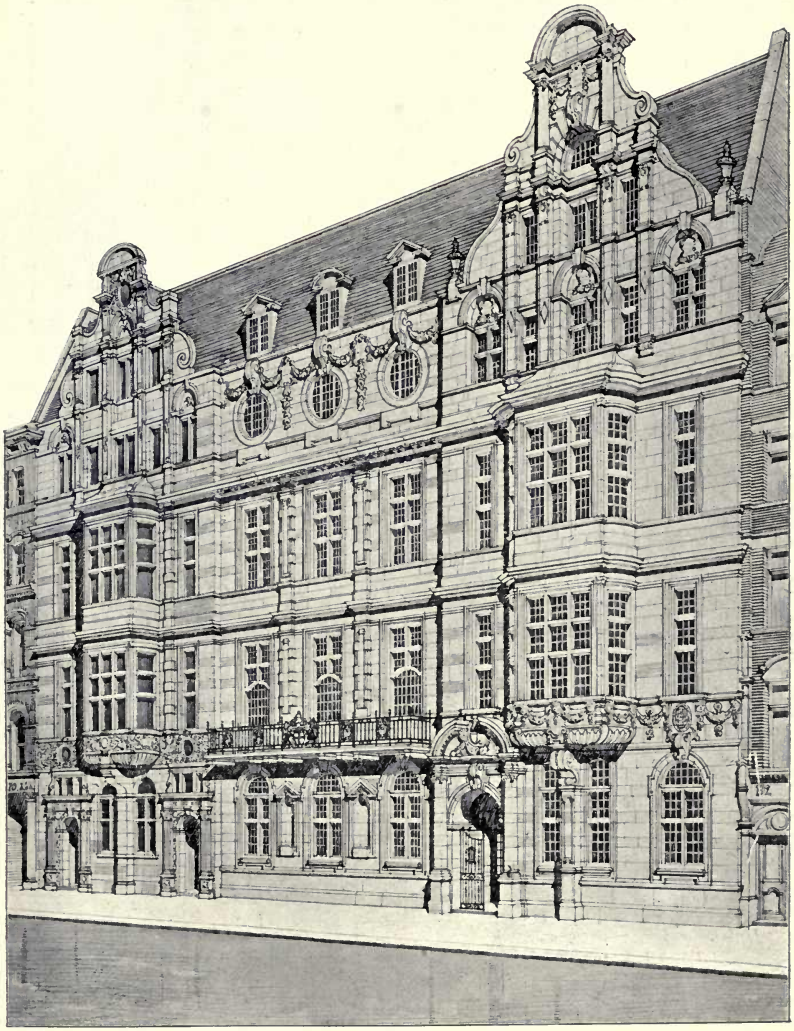

1686. *Holborn Municipal Buildings*, WARWICK AND HALL, Architects.
(Interior, *see* p. 25.)
Builders: J. Greenwood, Ltd., 12-14 *Arthur Street West, London Bridge, S.E.*

1701. *Pembroke College, Cambridge, New Buildings*, WM. D. CARÖE, Architect.
Contractors; Kerridge and Shaw, Sturton Street, Cambridge.
Electric Lighting; The Electric and General Engineering Co., 17 Gracechurch Street, E.C.
Carving; N. Hitch, 60 Harleyford Road, Vauxhall.
Steelwork; Homan and Rodgers, 17 Gracechurch Street, E.C.

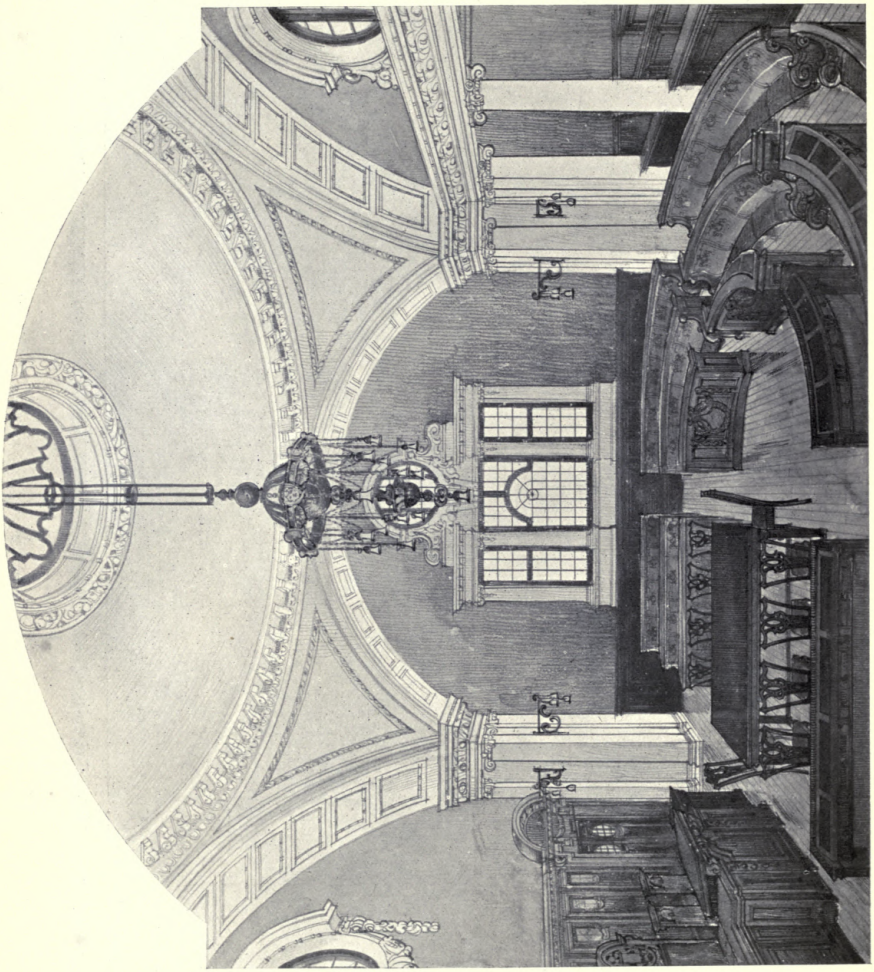

Council Chambers, Holborn, WARWICK AND HALL, Architects.
Plaster Decoration: Veronese, Ltd., New King's Road, Fulham, S.W.
Heating: John Jeffreys and Co., 11 Old Queen Street, S.W.

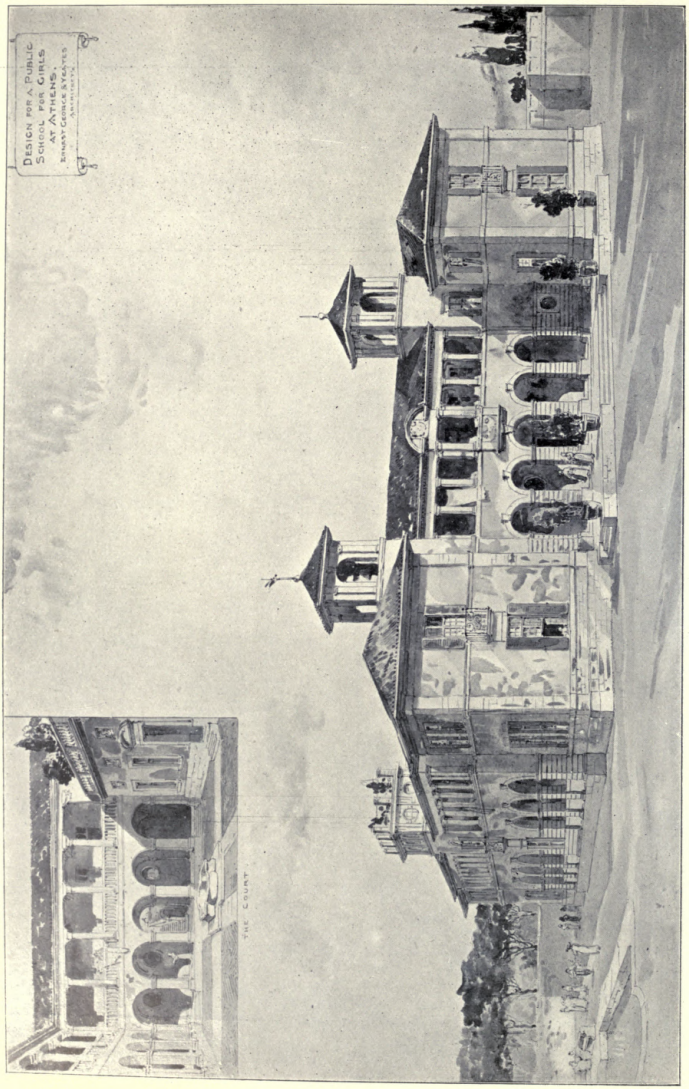

1607. *Design for a Public School for Girls*, ERNEST GEORGE AND YEATES, Architects.

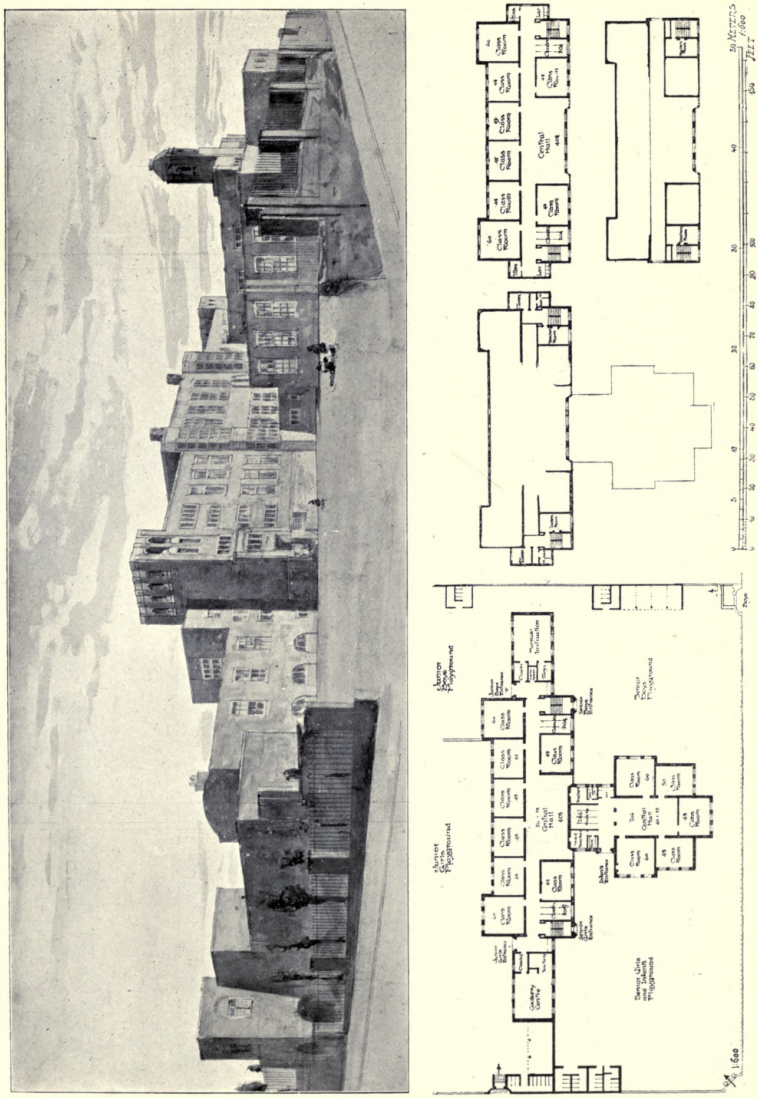

1699. *Elementary Schools, Middleton*, EDGAR WOOD AND J. H. SELLERS, Architects.

1 : 130

1563. *Flat de Luxe*, 11a *Portland Place: detail of front elevation,*
FRANK T. VERITY, Architect.
General Contractors: John Allen and Sons, Ltd., Palmerston Works, Kilburn.

1703. *New Chief Offices of the Royal Liver Friendly Society, Liverpool,*
WALTER A. THOMAS, Architect.
Reinforced-Concrete: E. Nuttall and Co., Trafford Park, Manchester.

1627. *Office Building, Cockspur Street*, A. T. BOLTON, Architect.
(For Interior, *see* p. 151.)

Norwich Union Life Insurance Society, Piccadilly, ERNEST RUNTZ AND FORD, Architects.
Constructed of Solid Pentelikon Marble, from the Ancient Quarries, nr. Athens, of Marmor Ltd., 18 *Finsbury Sq., E.C.*
Contractors: Patman and Fotheringham, 100-102 *Theobald's Road, W.C., and Islington, N.*
Electric Lighting: Roger Dawson, Ltd., 1 *Berners Street, W.*
Asphalte Work: Thomas Faldo and Co., Ltd., Effingham House, Arundel Street, Strand, W.C.

1721. *Prudential Assurance Co.'s Offices at Lewisham*, PAUL WATERHOUSE, Architect.
General Contractor: H. L. Holloway, Church Street, Deptford, S.E.
Red Terra-Cotta: Leeds Fireclay Co., Ltd., Leeds.

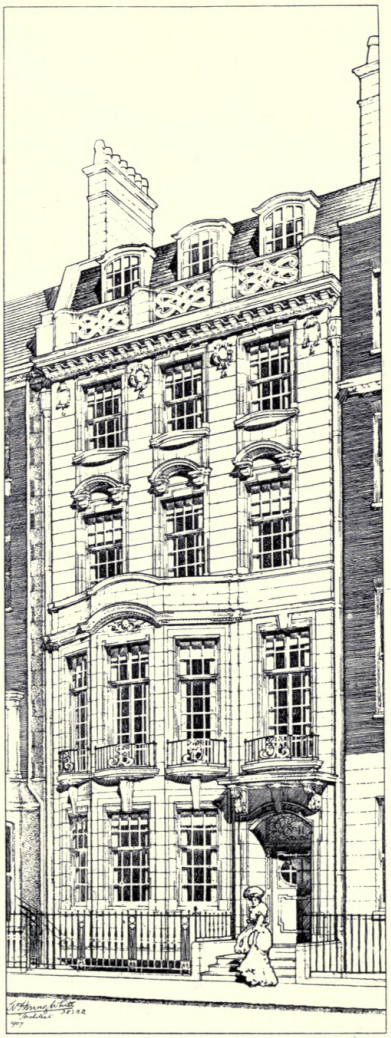

1564. *No.* 41 *Harley Street, W.*,
W. HENRY WHITE, Architect.
Contractors; James Smith and Sons,
Junction Works, South Norwood.

1582. *No.* 17 *Upper Brook Street, W.*,
WIMPERIS AND BEST, Architects.

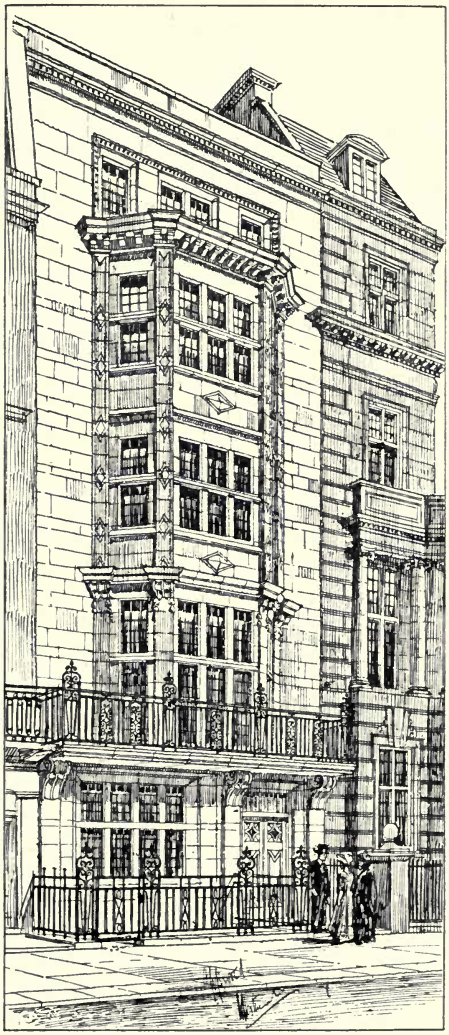

1634. *No.* 1 *Upper Brook Street, W.*
WIMPERIS AND BEST, Architects.
Contractor; A. G. Greenham, Hammersmith, W.

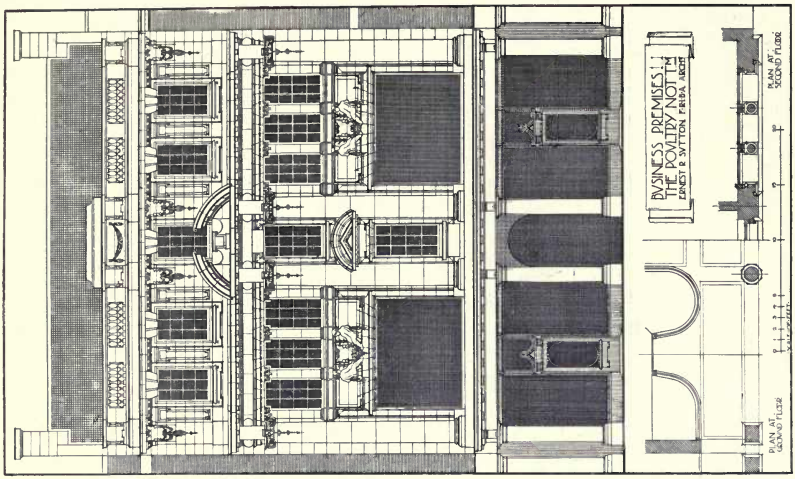

"*The Poultry*," *Business Premises, Nottingham*,
ERNEST R. SUTTON, Architect.
Contractors; Barlow and Co., Beauvale Road, Nottingham.

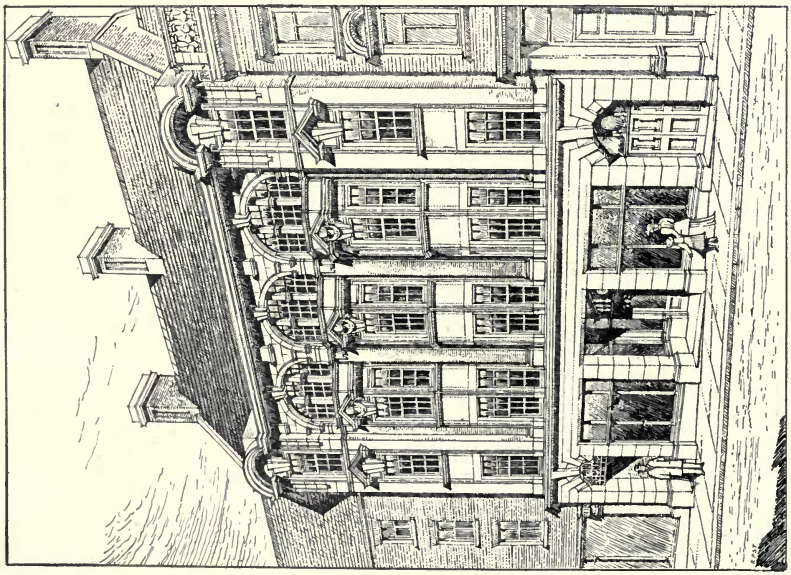

1588. *Business Premises, The Side, Newcastle-on-Tyne*,
W. H. KNOWLES, Architect.
Contractor: S. F. Davidson, Ridley Villas, Newcastle-on-Tyne.

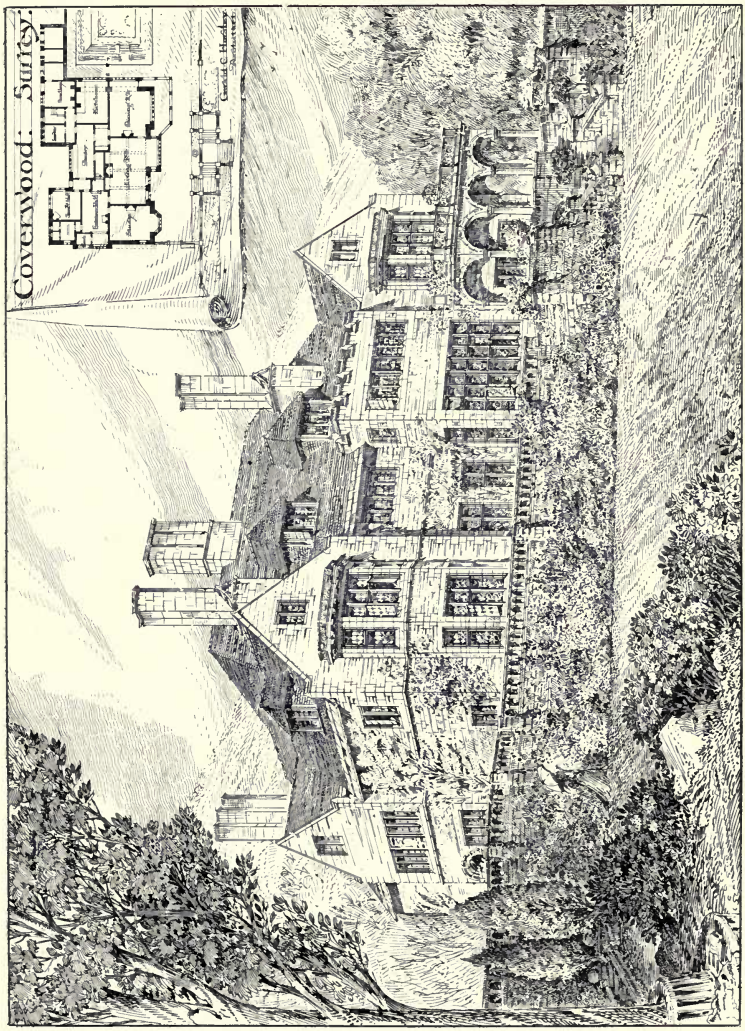

1555. *Coverwood, Surrey*, GERALD C. HORSLEY, Architect.

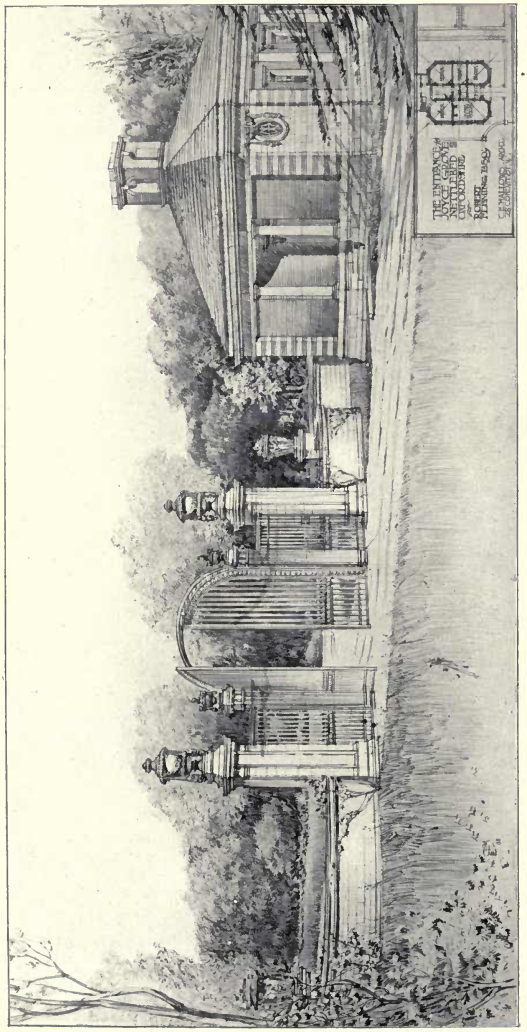

1717. *The Entrance to Joyce Grove, Nettlebed, Oxfordshire*, C. E. MALLOWS, Architect.
Builders: *Kingerlee and Sons*, 35 *Queen Street*, *Oxford.*

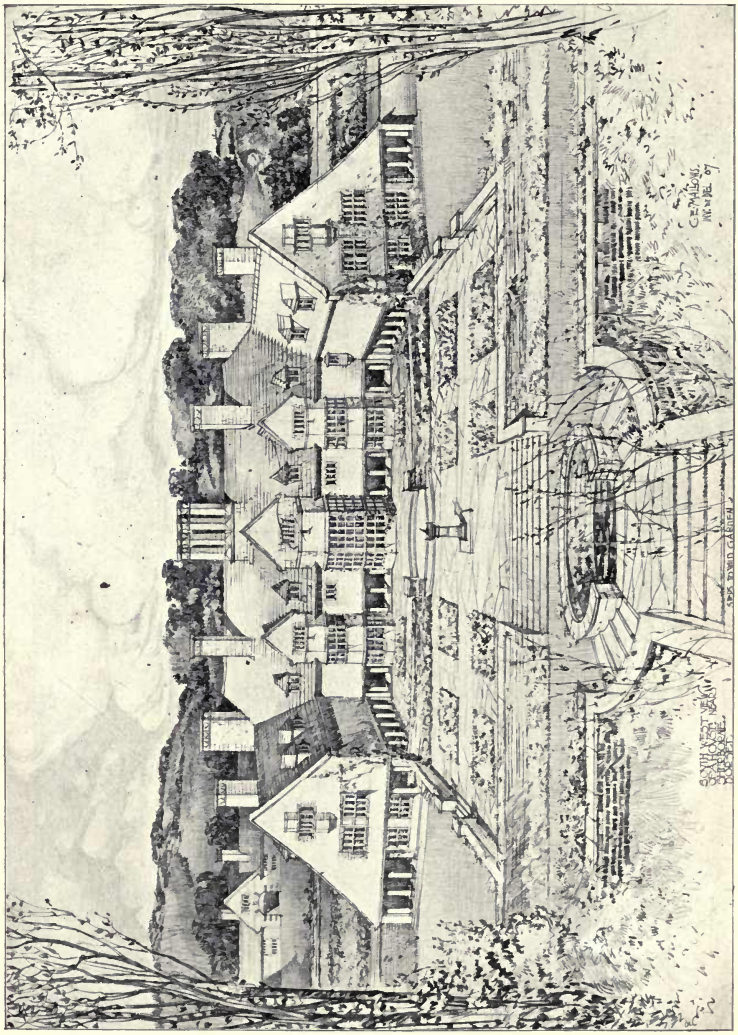

1557. *House and Garden near Sherborne, Dorset*, C. E. MALLOWS, Architect.

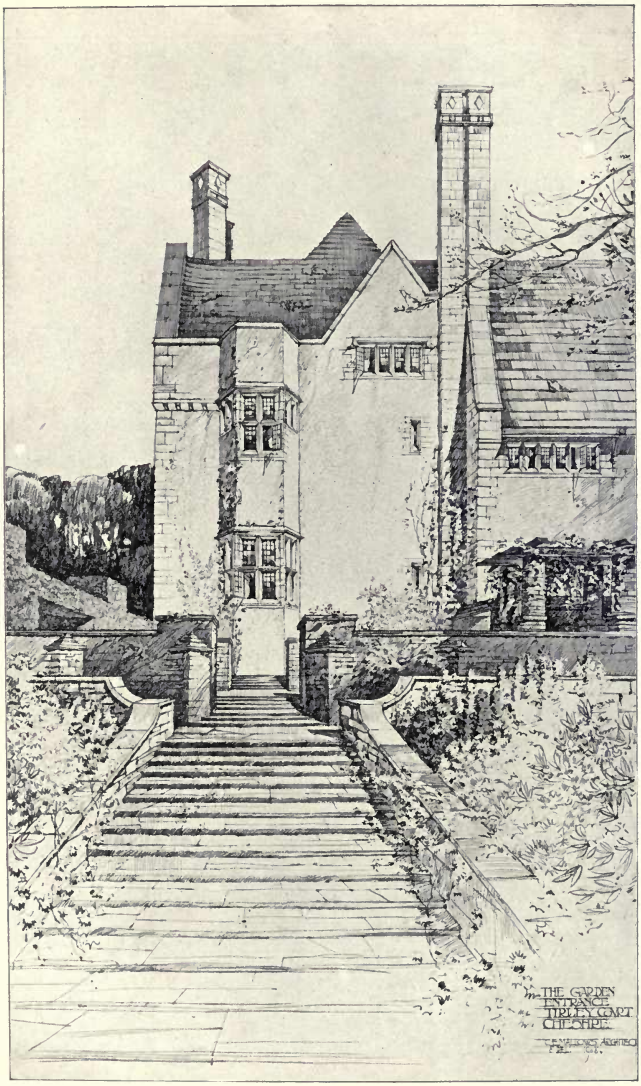

1567. *The Garden Entrance, Tirley Court, Cheshire,* C. E. MALLOWS, Architect.
Builder: William Wood, Hartford, Cheshire.

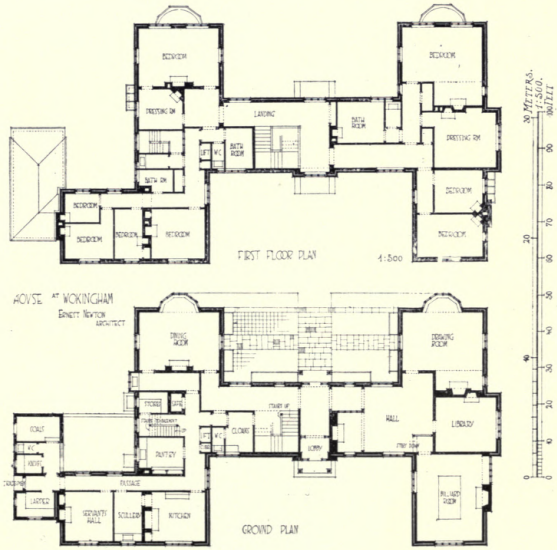

1681. *House at Wokingham, Berks*, ERNEST NEWTON, Architect.
Contractor: J. B. Seward, Crown Works, Wokingham.

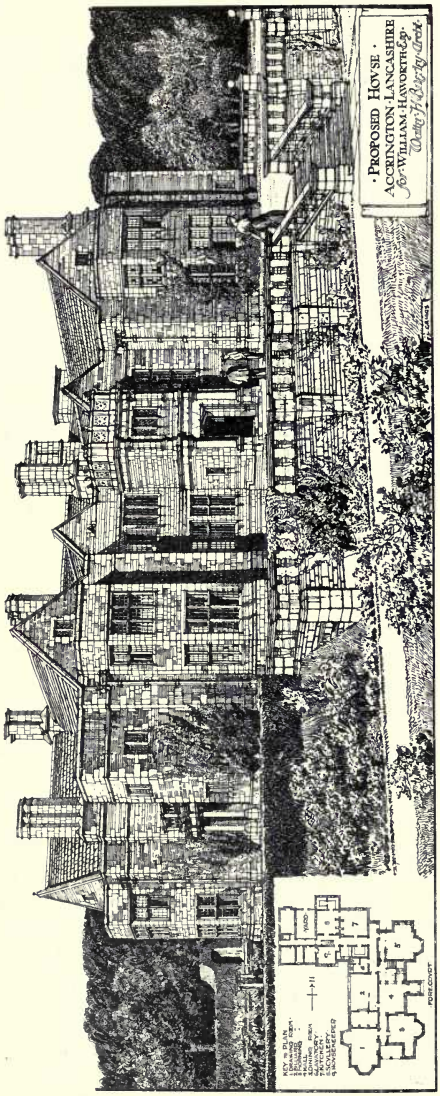

Proposed House at Accrington, Lancs., W. H. BRIERLEY, Architect.
(For Plans, *see* p. 137.)

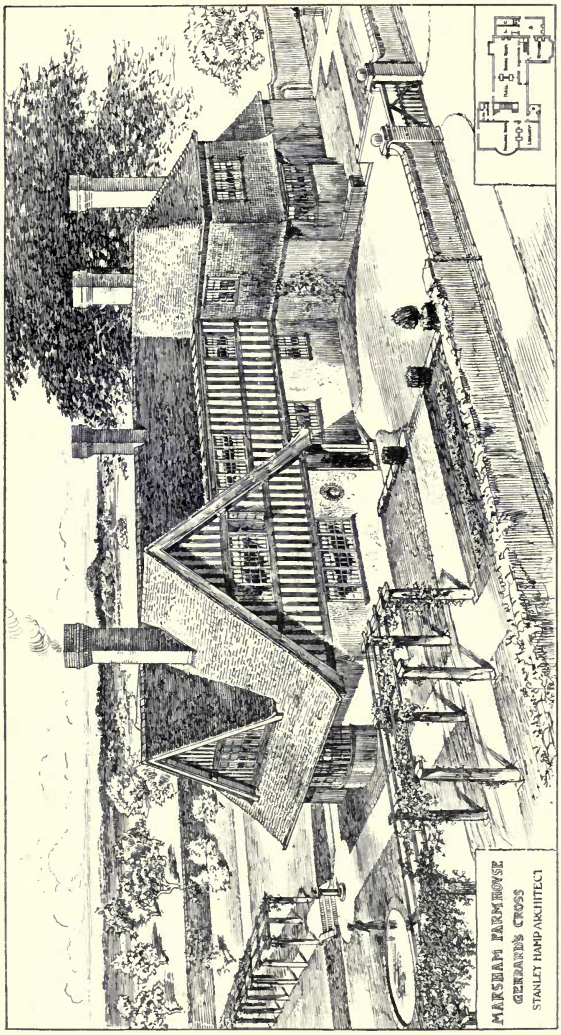

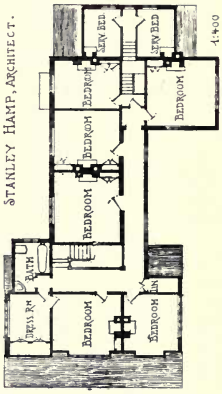

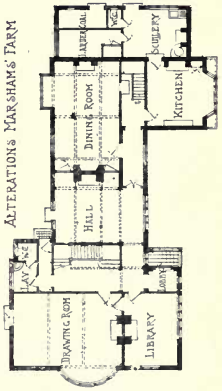

1559. *Marsham Farmhouse, Gerrard's Cross*, STANLEY HAMP, Architect.
Contractors: Tribe and Co., Wembley.

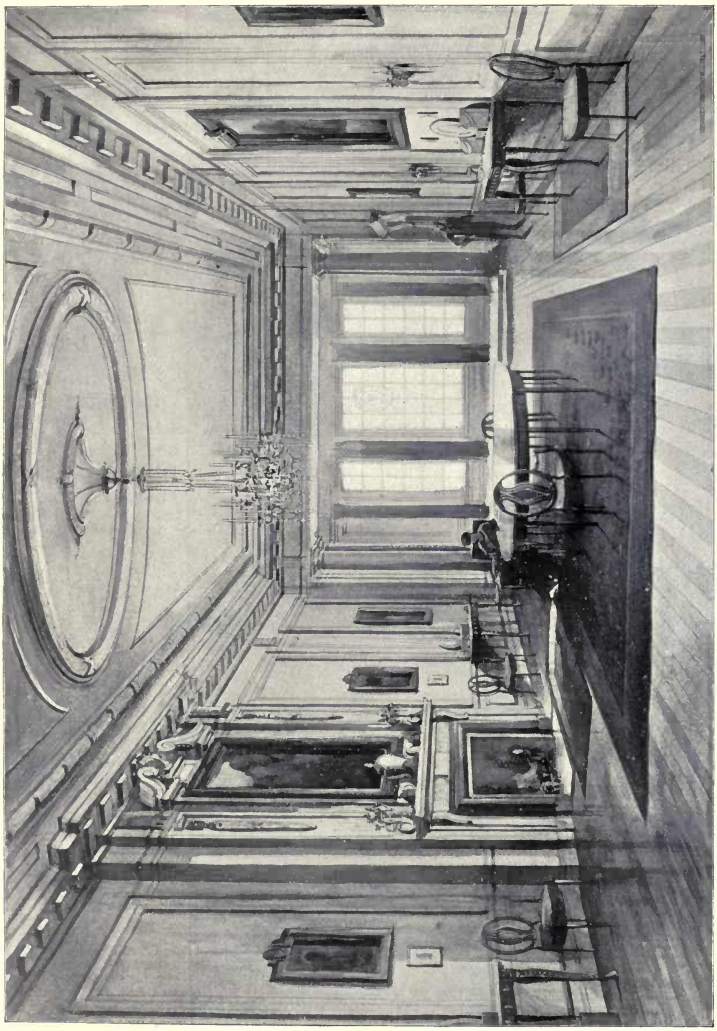

1645. *Proposed Scheme for Dining Room, 45 Berkeley Square, W., for the Earl of Pembroke,* CECIL G. HARE, Architect.
Decorators: Cowtan and Sons, Ltd., 309 Oxford Street, W.

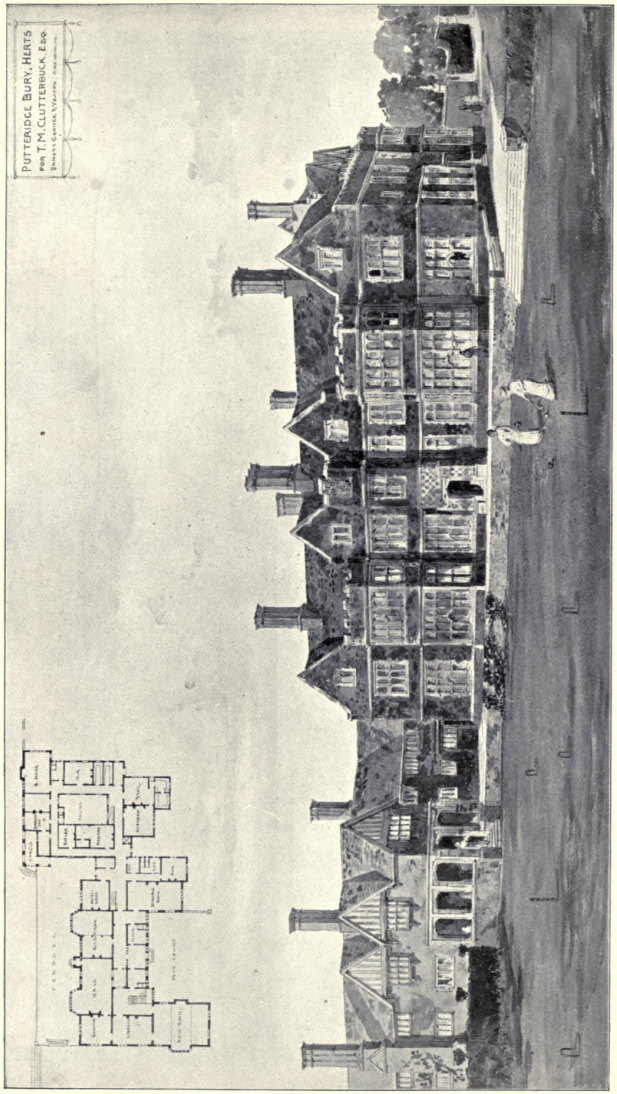

1644. *Putteridge Bury, Herts.*, ERNEST GEORGE AND YEATES, Architects.

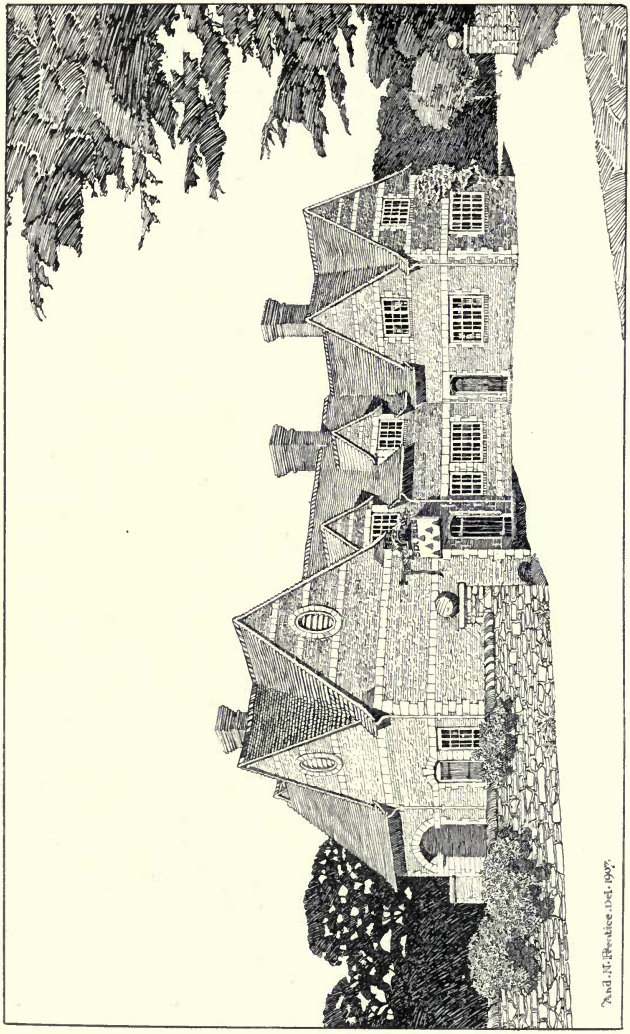

1556. *Six Bells Inn, Witham-on-the-Hill, Lincs.*, A. N. PRENTICE, Architect.
(For Plans, *see* p. 60.)
General Contractor: S. F. Halliday, Stamford.

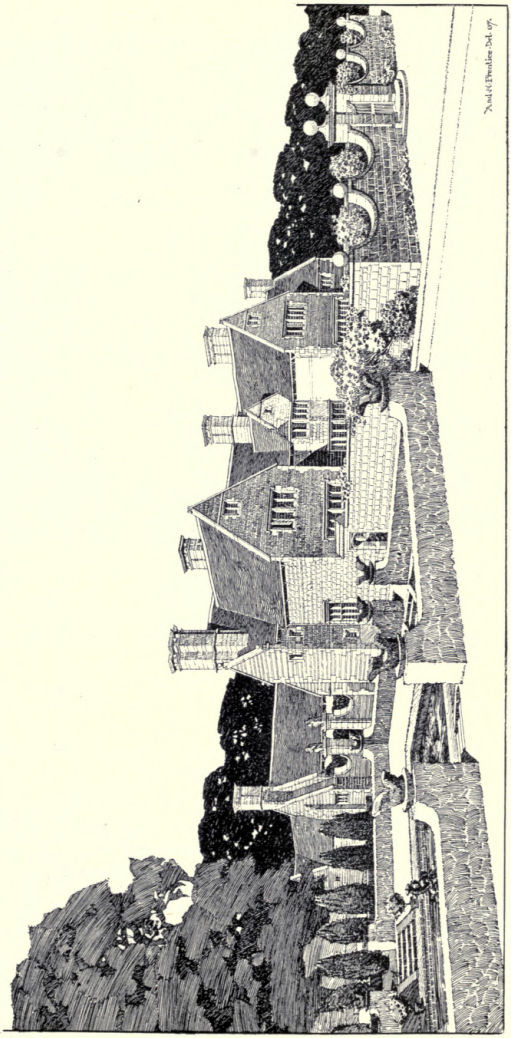

1560. *Furzen Leaze, South Cerney, Proposed New House*, A. N. PRENTICE, Architect.

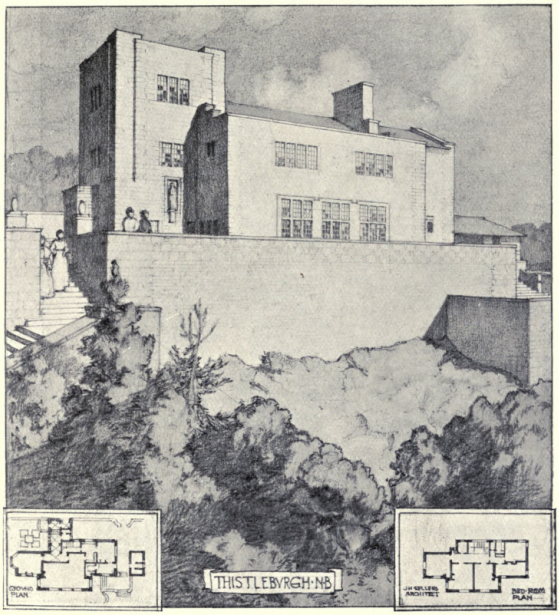

1631. *Thistleburg, N.B.*, J. H. SELLERS, Architect.

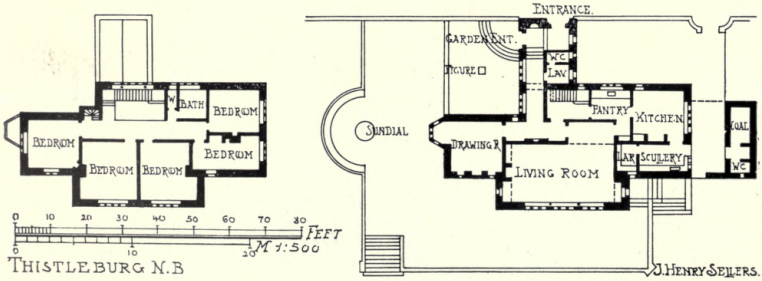

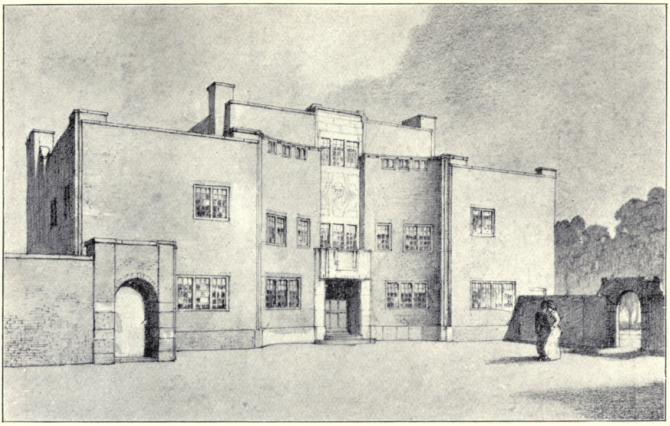

1662. *House at Stafford*, EDGAR WOOD, Architect.
(For Plans, *see* p. 15.)

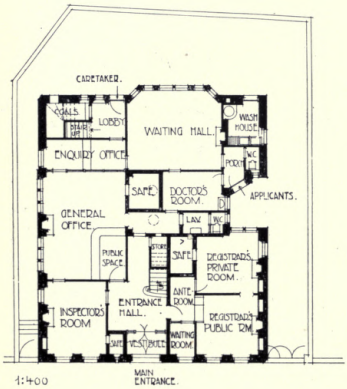

PARISH COUNCIL CHAMBERS HAMILTON.
ALEX CULLEN, ARCHITECT.

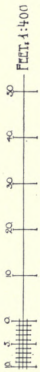

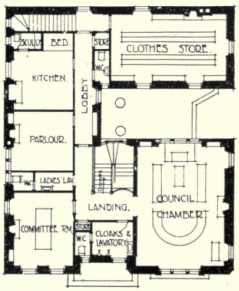

COTTAGES AT HOUSTON.

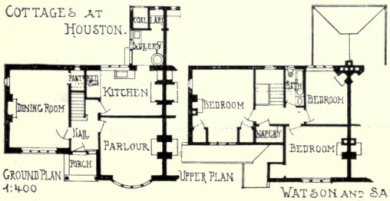

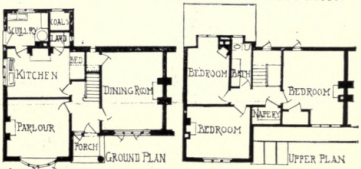

WATSON AND SALMOND, ARCHITECTS.

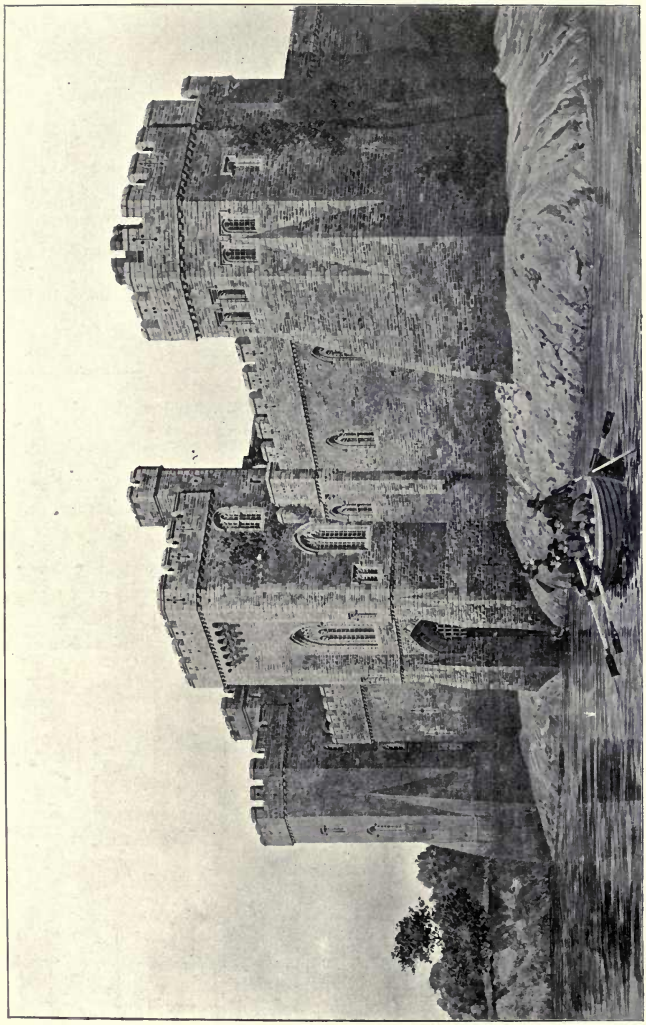

1710. *Newport Castle, Mon., as in the 17th century, from existing remains and documents*, W. D. CARÖE, Architect.

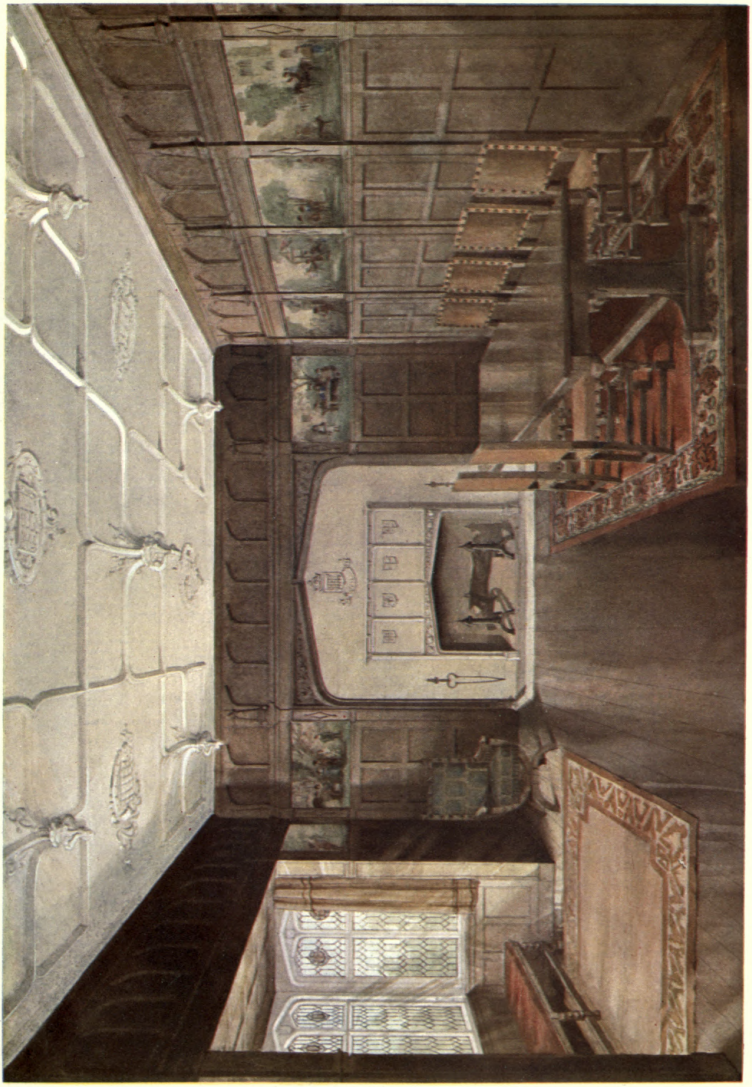

1656. *An Interior*, THOMAS JOHNSON, Architect.

House at Woldingham, Surrey, HAROLD TRIMNELL, Architect.
(View from other side, *see* p. 54.)

1664. *House near Ambleside*, F. A. WHITWELL, Architect.
(For Plans, *see* p. 60.)

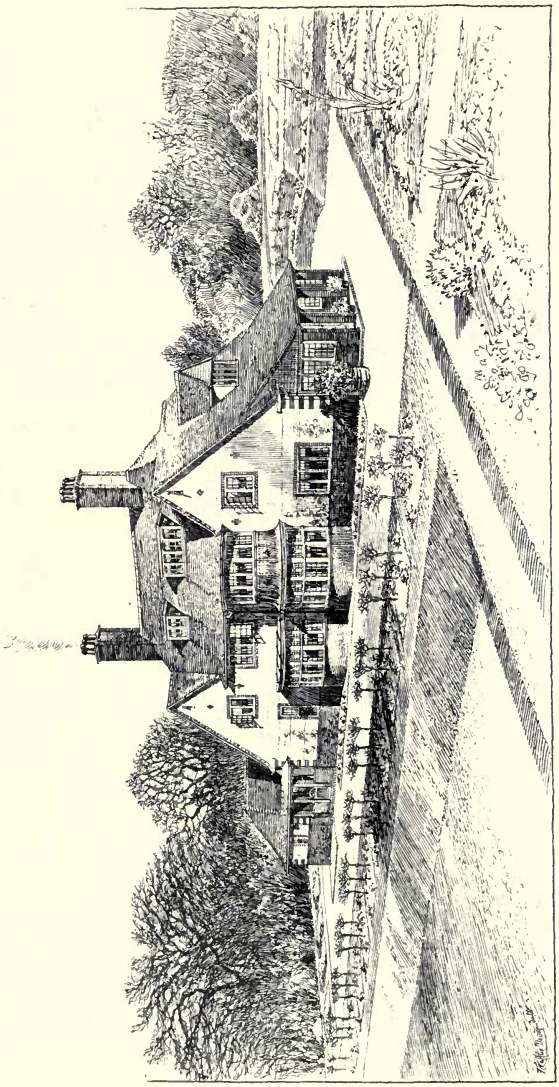

1573. *House at Woldingham, Surrey*, H. TRIMNELL, Architect.
General Contractors, T. Crossley and Son, Bromley.

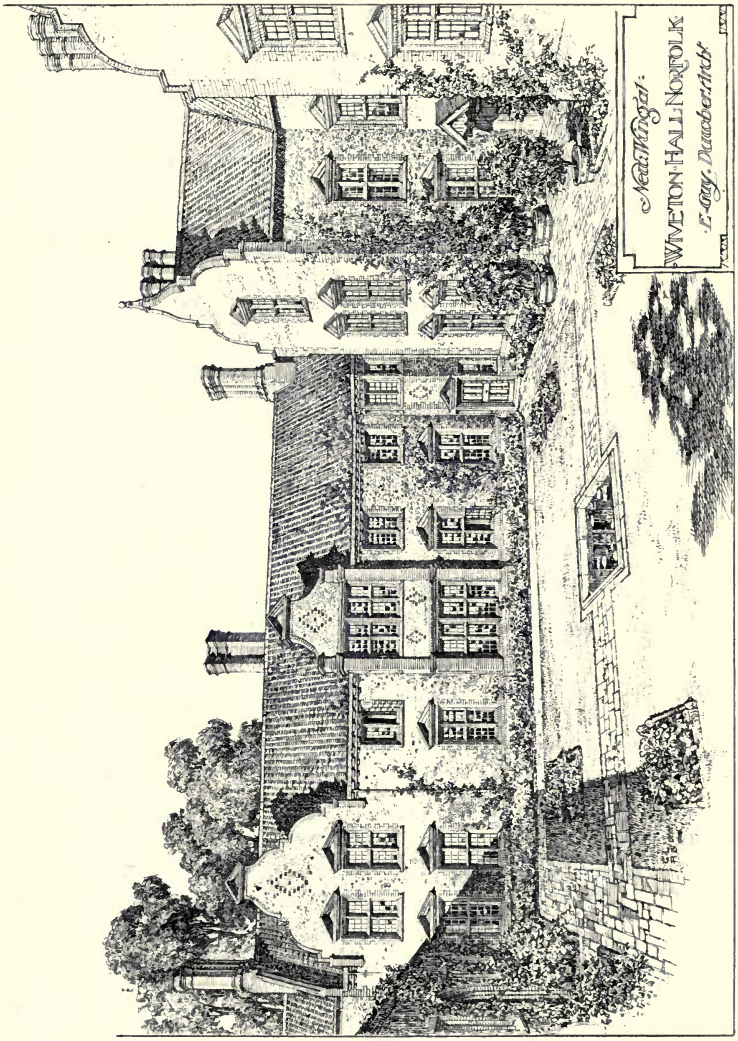

1693. *New Wing at Wiveton Hall, Norfolk*, E. GUY DAWBER, Architect.
Builders: Walker and Slater, Uttoxeter Old Road, Derby.

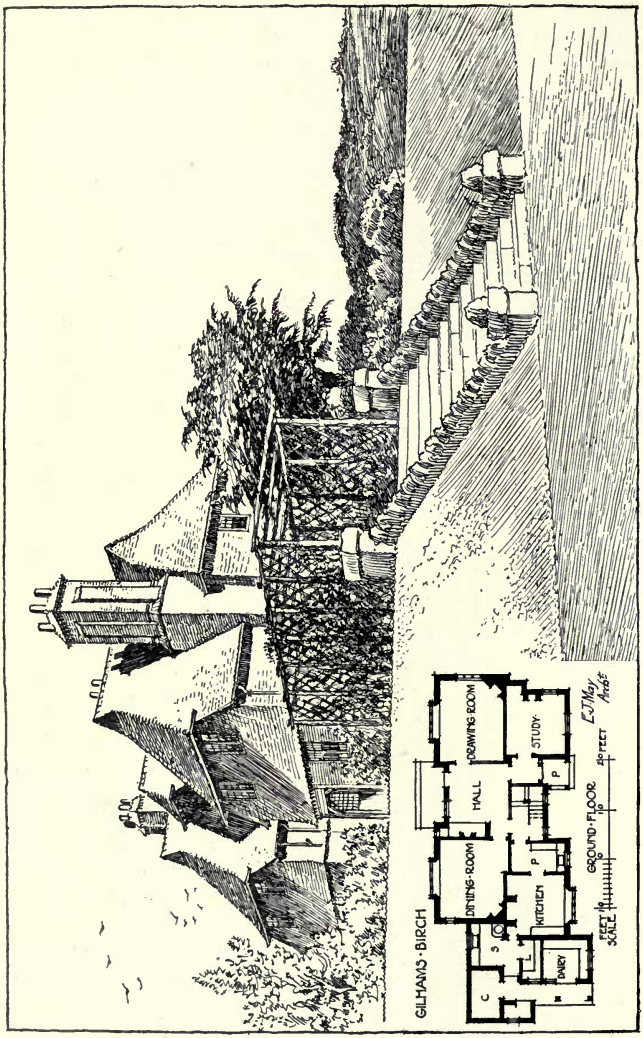

1636. *Gilhams Birch, View from Lawn*, E. J. MAY, Architect.
Builders: Connor Bros., Crowborough.

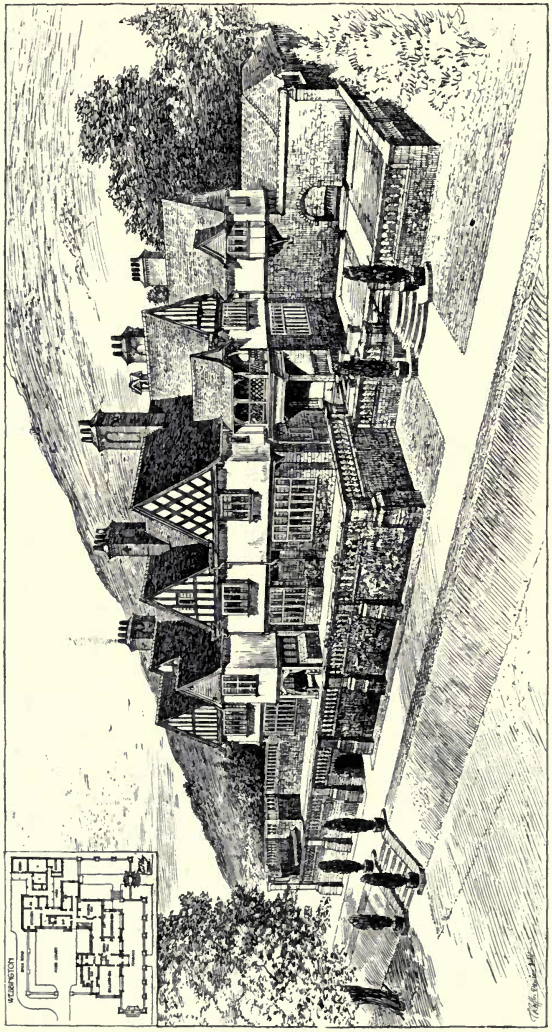

1584. *Wibbington, Somerset,* E. J. MAY, Architect.
(For Plans, *see* p. 170.)
General Contractors: Hayward and Wooster, Walcot Street, Bath.
Electricians; Druke and Corham, 66 Victoria Street, S.W. Casements: Goddard and Son, Vauxhall, S.E.

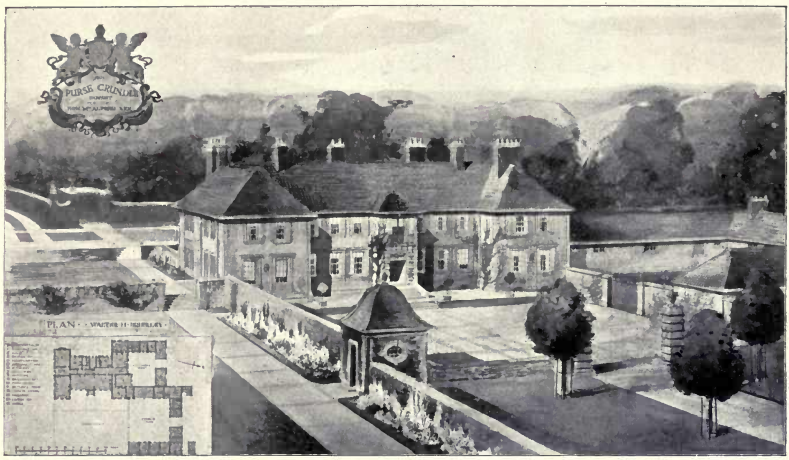

1670. *Proposed House at Purse Crundle, Dorset*, W. H. BRIERLEY, Architect.
(For Plans, *see* p. 137.)
Builders: J. Parnell and Son, Rugby.

1730. *Three Houses at St. Albans*, F. G. WADDELL DUDLEY, Architect.
(For Plans, *see* p. 11.)
General Contractors; Miskin and Sons, Roweland, St. Albans.

1558. *Proposed House at Hitchin*, GEOFFRY LUCAS, Architect.
(For Plans, *see* p. 128.)

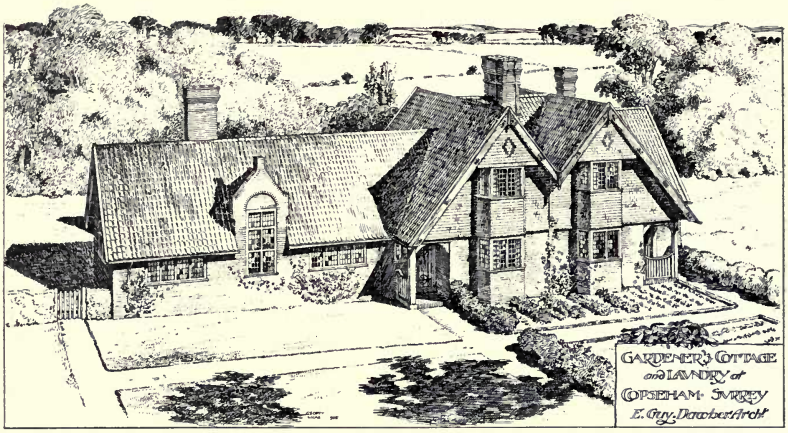

1619. *Gardener's Cottage and Laundry at Copseham, Surrey*, E. GUY DAWBER, Architect. *Builders; Mussellwhite and Sapp, Basingstoke.*

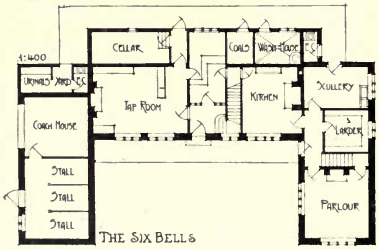

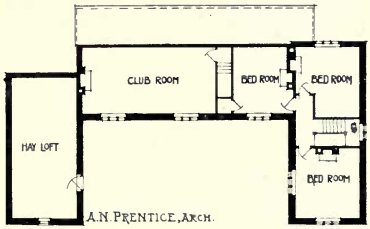

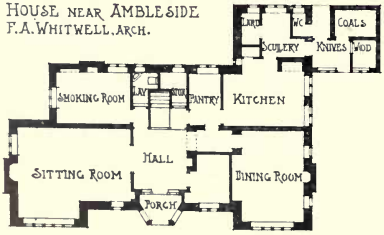

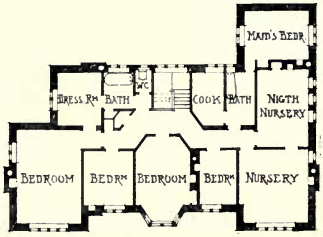

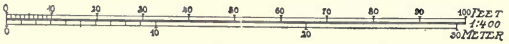

The Royal Glasgow Institute of the Fine Arts Exhibition 1908.

657. *Athens, Theokotus Church*, JAMES SALMON, Architect.

642. *Dennistoun Church, Glasgow,*
P. MACGREGOR CHALMERS, Architect.
Joinery, J. Macallan and Son, 110 *Stirling Road, Glasgow.*
Oak Fittings, James Grant, 128 *Pitt Street, Glasgow.*

647. *Parish Council Chambers, Hamilton*, ALEX. CULLEN, Architect.
(For Plans, *see* p. 49.)
Builder, Thomas Anderson, Hamilton.

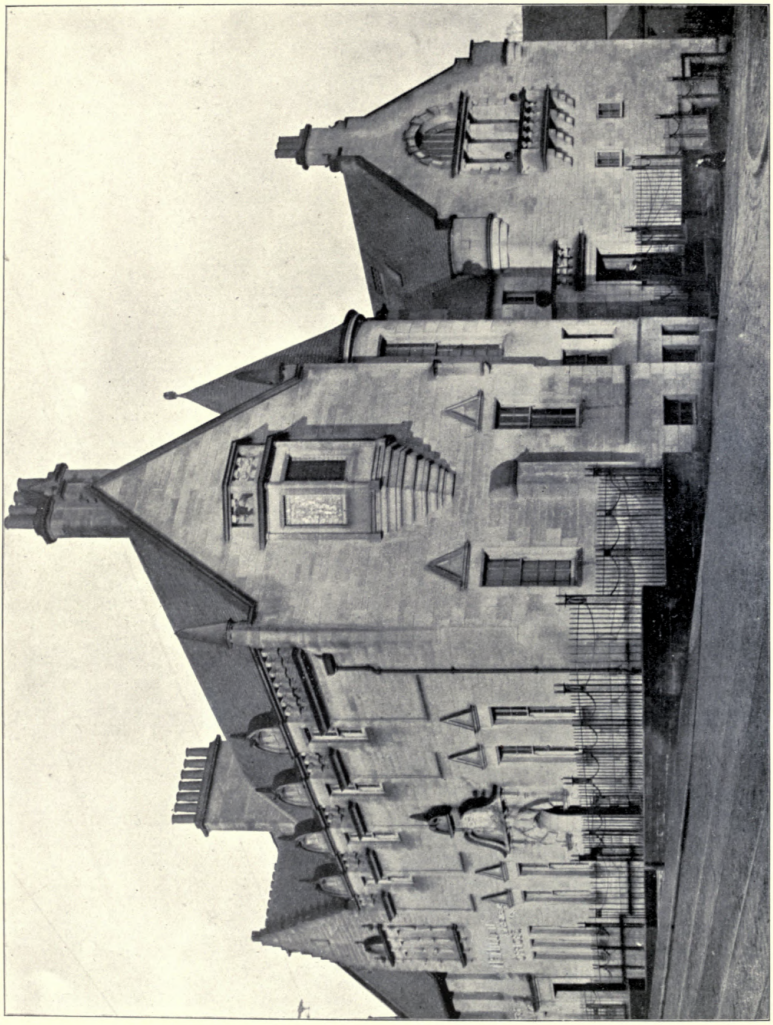

647. *Masonic Temple, Hamilton*, ALEX. CULLEN, Architect.
Builders, Brown and Henderson, Hamilton.

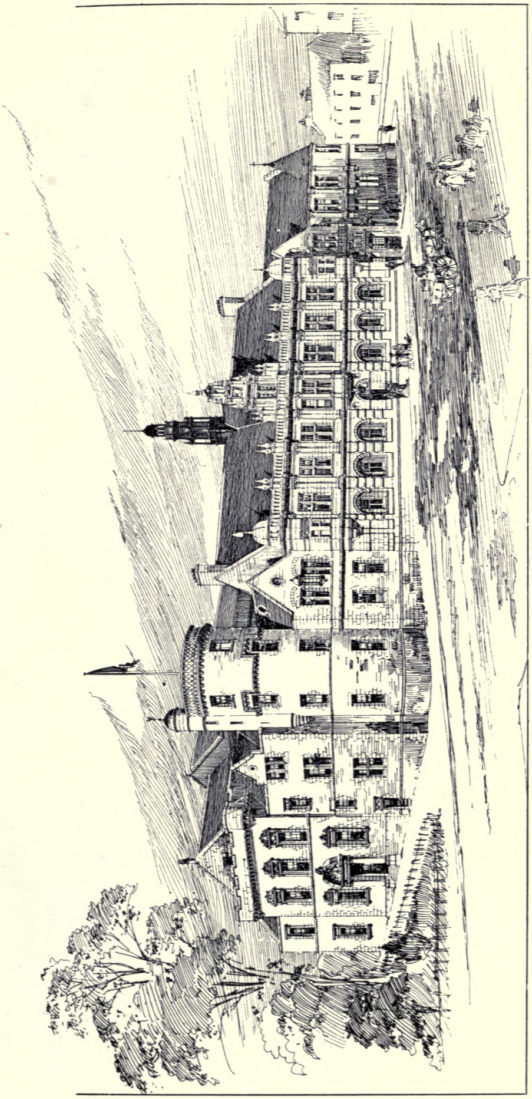

Design for Stirling Municipal Buildings, T. L. WATSON, Architect.

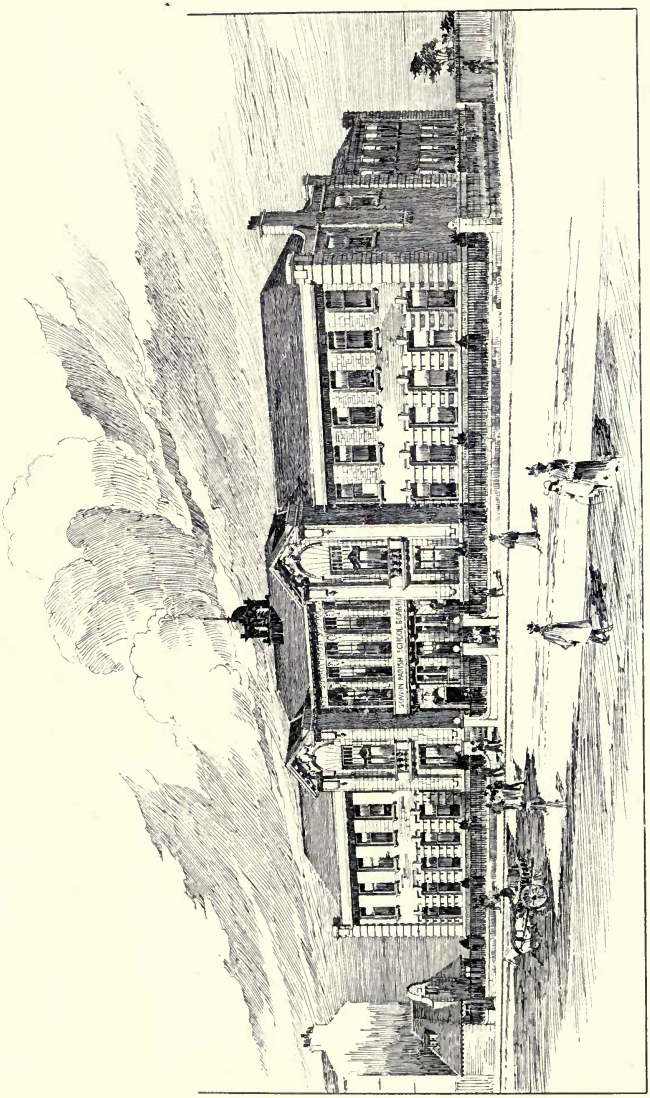

Grean Parish Board School, H. E. CLIFFORD, Architect.
(For Plans, *see* p. 138.)

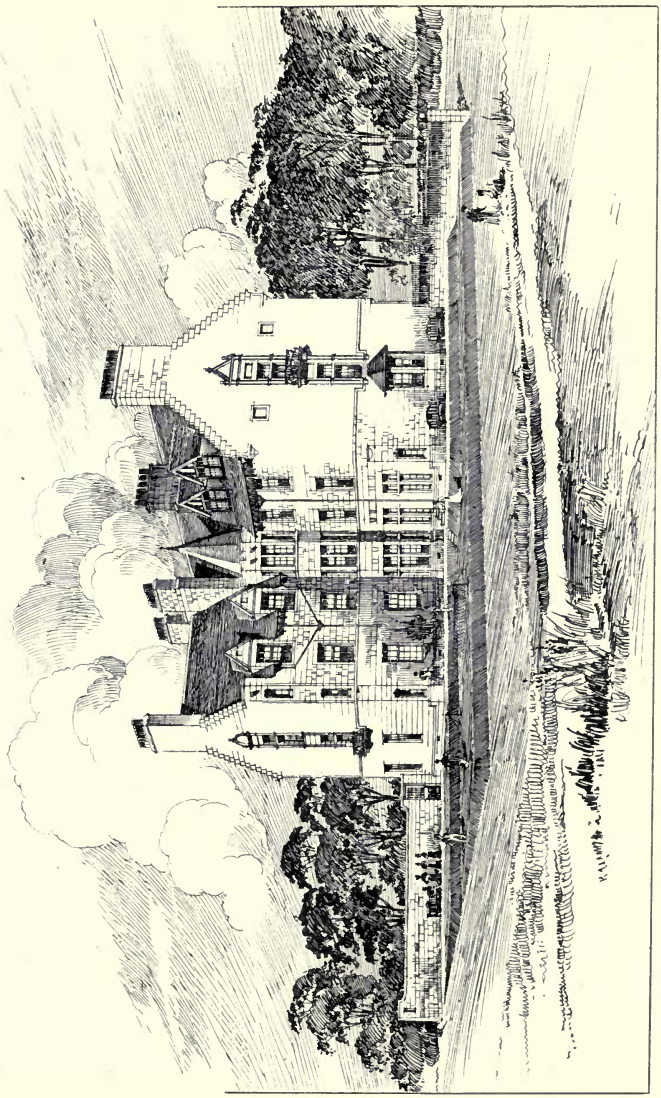

Poorhouse for the Parish of Aberdeen, Nurses' Block, BROWN AND WATT, Architects.
(For Plans, *see* p. 19.)

646. *Springburn District Library, Principal Entrance,* WILLIAM B. WHITIE, Architect. *Masons, W. and J. Taylor,* 183 *Saracen Street, Possilpark.*

646. *Springburn District Library, Reading Room and Lending Department,*
W. B. WHITIE, Architect.
Library Fittings ; J. Baxter and Son, 20 *Catherine Street, Glasgow.*
Joinery ; A. Meiklejohn, 10 *Kerr Street, Glasgow.*
Heating ; J. Cormack and Sons, 36 *Abercorn Street, Glasgow.*

647. *Public Library, Hamilton*, ALEX. CULLEN, Architect.
Builder; Robert Park, Motherwell.

648. *Tudor House*, WATSON AND SALMOND, Architects.
(For Plans, *see* p. 104, Vol. 25.)
Mason and Joinery: J. and D. Meikle, Newton Steam Joinery Works, Ayr.

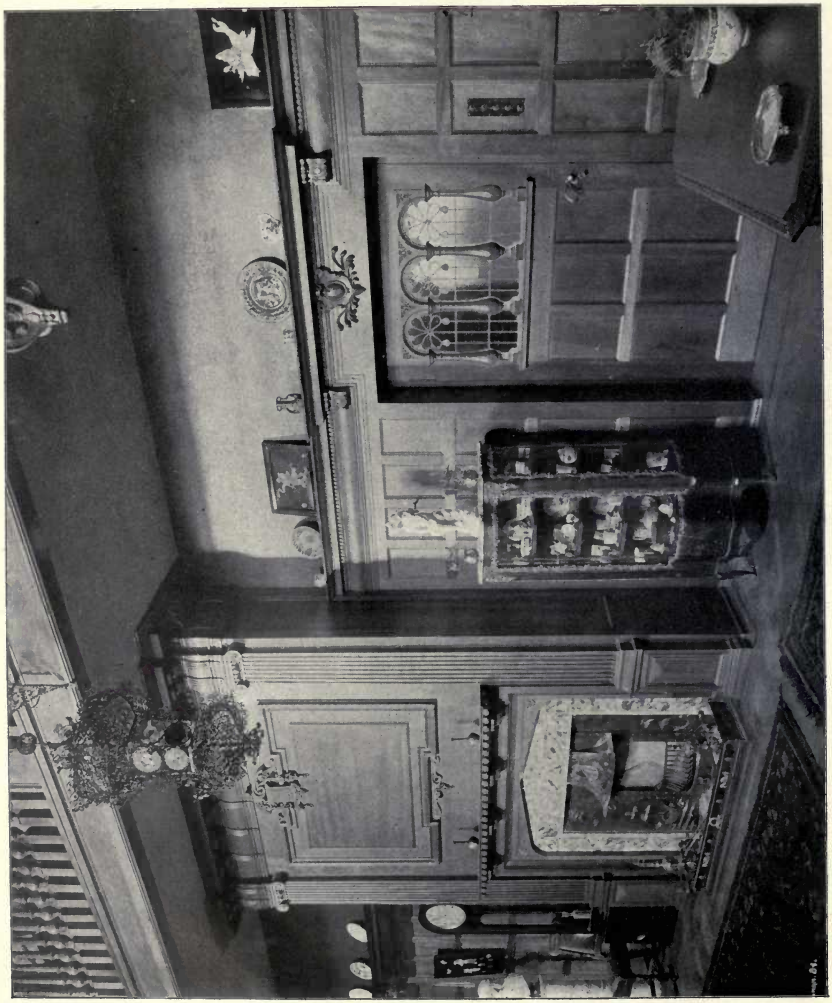

648. *Tudor House*, WATSON AND SALMOND, Architects.
Interior Finishings: James Grant, 128 *Pitt Street*, *Glasgow*.

648. *Tudor House, Dining Room*, WATSON AND SALMOND, Architects.
Interior Finishings: James Grant, 128 *Pitt Street, Glasgow*.

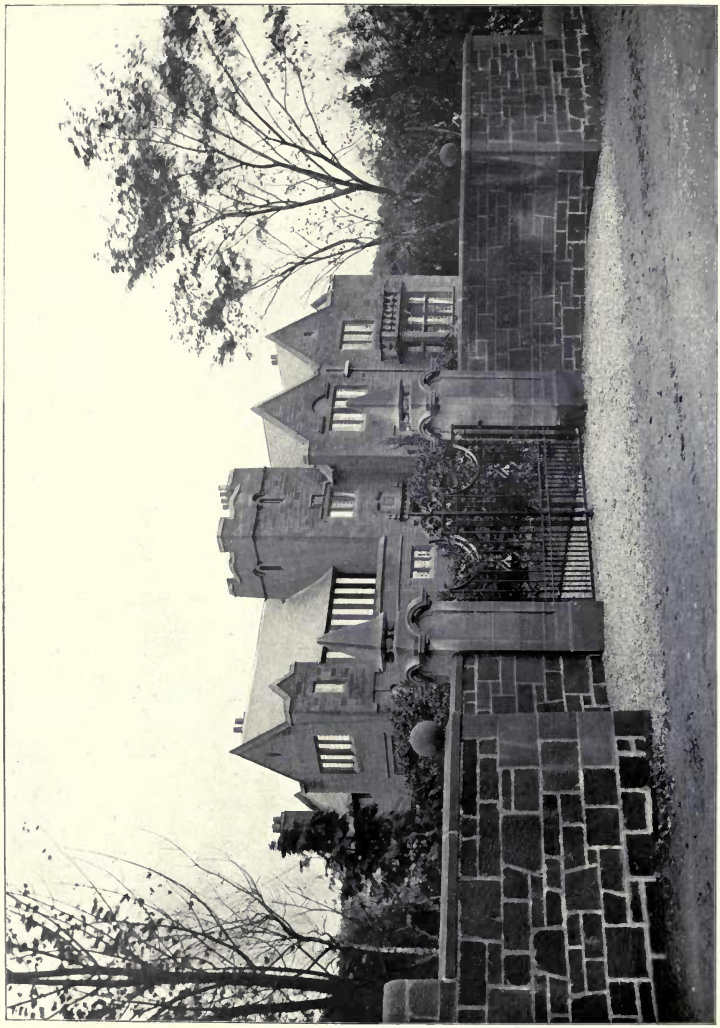

648. *Tudor House*, WATSON AND SALMOND, Architects.
(For Plans, *see* p. 104, Vol. 25.)
Mason and Joinery: J. and D. Meikle, Newton Steam Joinery Works, Ayr.

654. *Residence, Southwood, Troon*, JOHN A. CAMPBELL, Architect,
(For Plans, *see* p. 138.)
Builders; Watson and Adams, Troon,

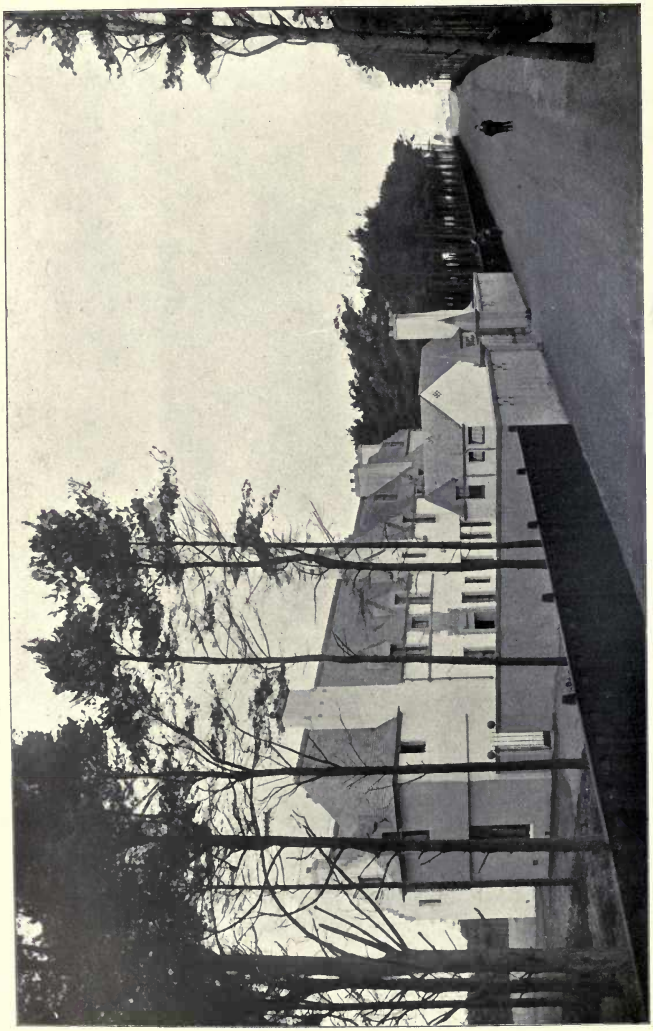

654. *Residence, Southwood, Troon*, JOHN A. CAMPBELL, Architect.

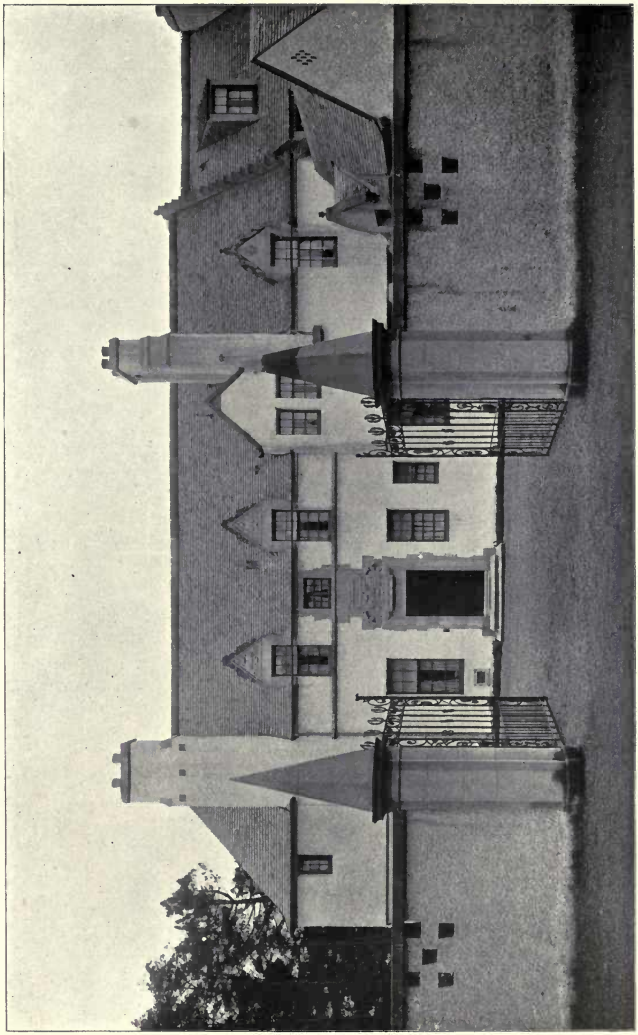

654. *Residence, Southwood, Troon*, JOHN A. CAMPBELL, Architect.
(For Plans, *see* p. 138.)
Joinery: Allan and Cowen, 27 Seamore Street, Glasgow.

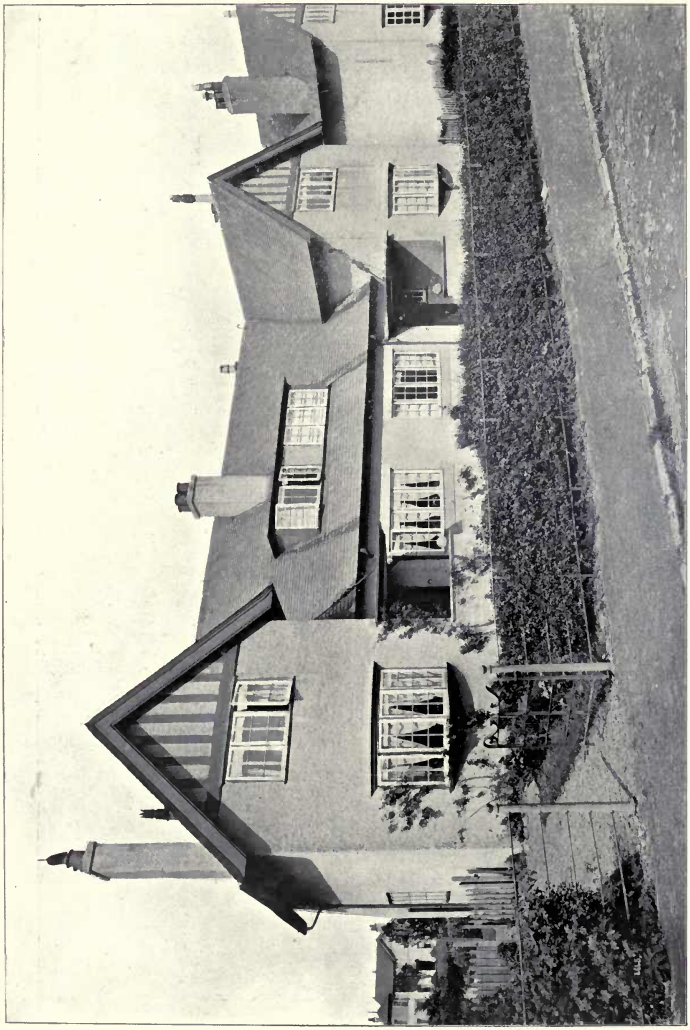

777. *Cottages at Houston, cost of the pair* £1,050, WATSON AND SALMOND, Architects.
(For Plans, *see* p. 49.)
Contractor; Elphinstone Forrest, 12 *Dixon Street, Glasgow.*

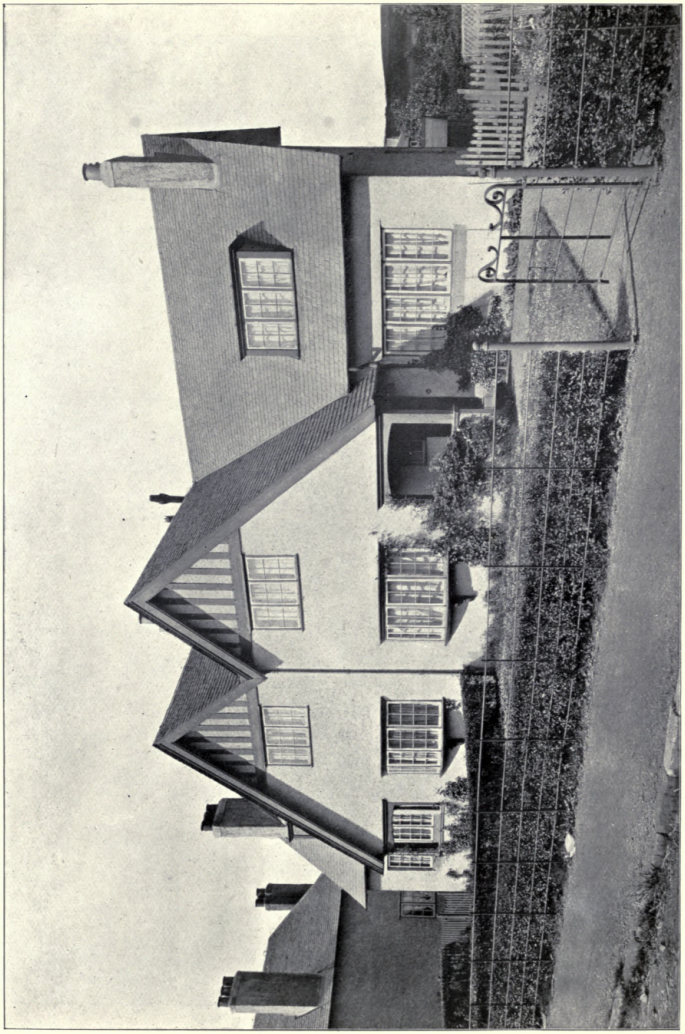

777. *Cottages at Houston, cost of the pair £1,050*, WATSON AND SALMOND, Architects.
(For Plans, *see* p. 49.)
Contractor; Elphinstone Forrest, 12 Dixon Street, Glasgow.

641. *Lounge*, 34 *Montgomerie Drive*, NEIL C. DUFF, Architect.
Carving; Holmes and Jackson, Holland Street, Glasgow.

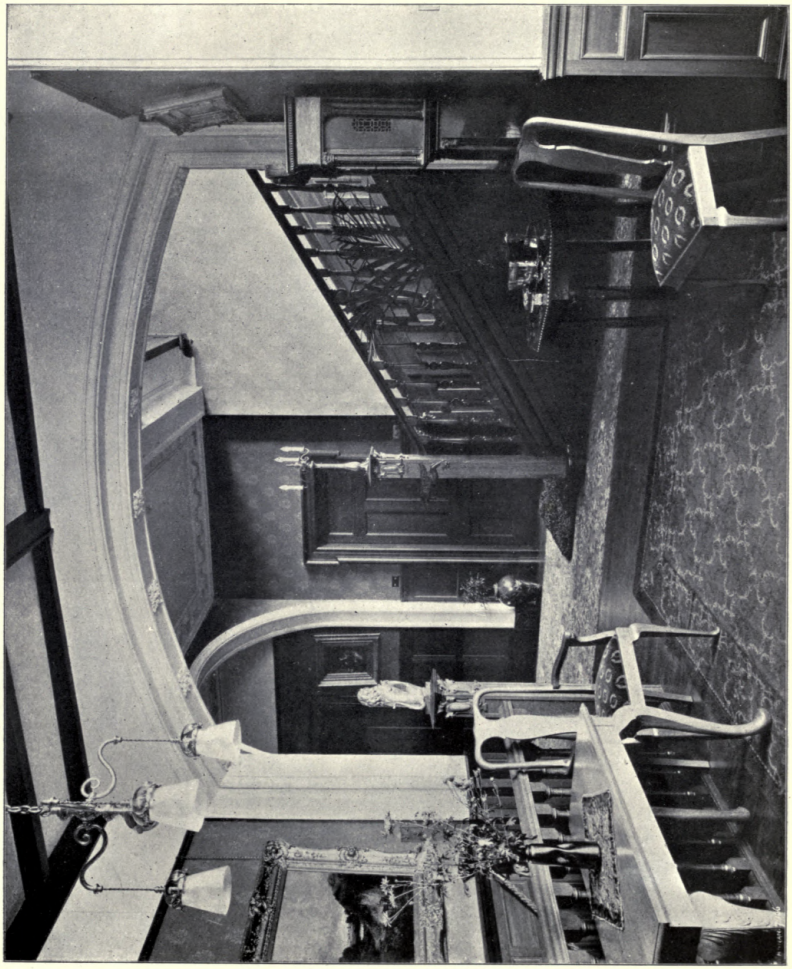

659. *Hall*, 34 *Montgomerie Drive*, NEIL C. DUFF, Architect.
General Contractors; *George Nelson and Co.*, *Hyndlands Road*, *Glasgow*.

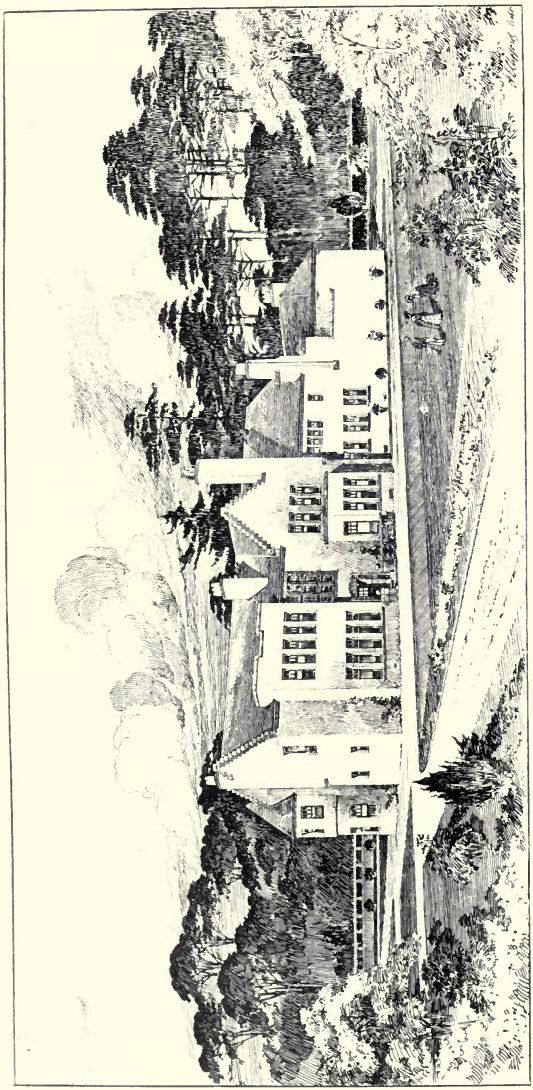

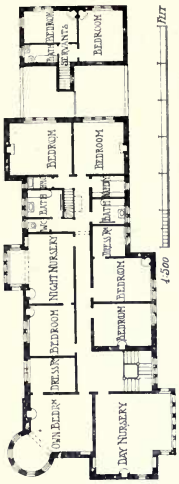

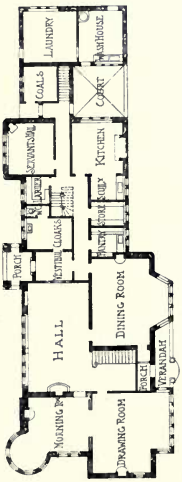

House at Troon, H. E. CLIFFORD, Architect.
Contractors; George Reid and Son, Catrine.

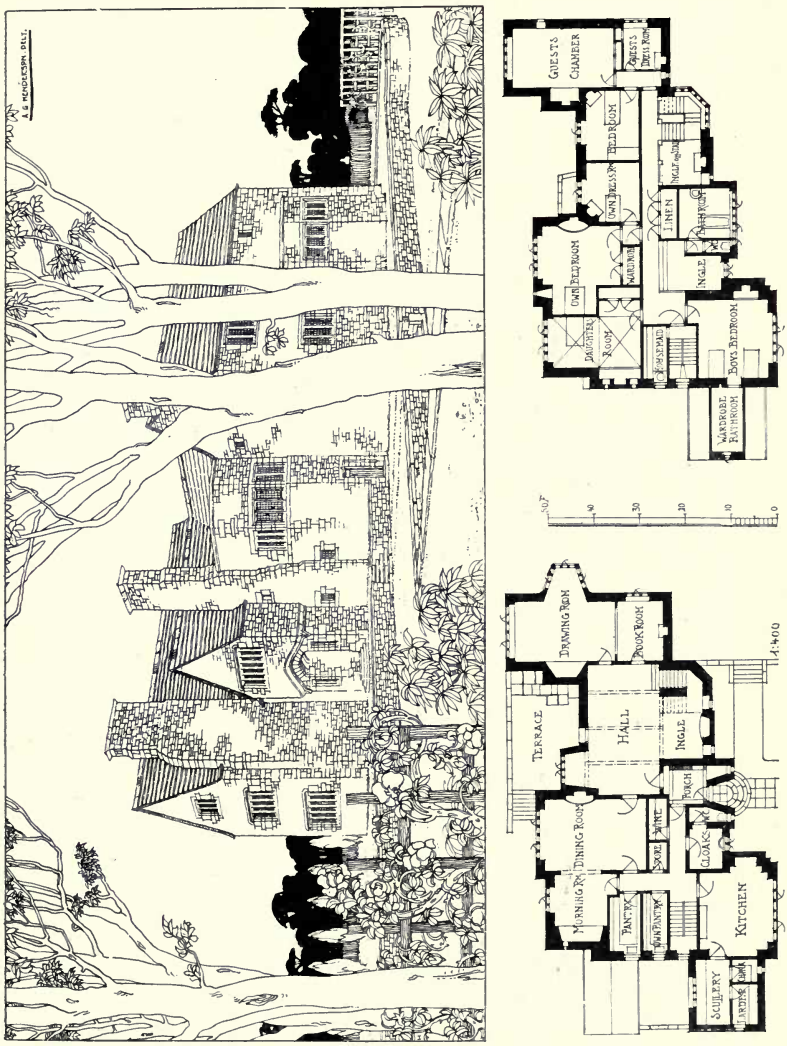

643. *House at Killearn, Stirlingshire* (*View from N.E.*), HONEYMAN, KEPPIE AND MACKINTOSH, Architects.
Masons; *J. H. White and Son*, 133 *Albert Road, Pollokshields, Glasgow.*
Slater; *A. McKenzie Ross, Glasgow.*
Steel Casements; *Henry Hope and Son*, 55 *Lionel Street, Birmingham.*

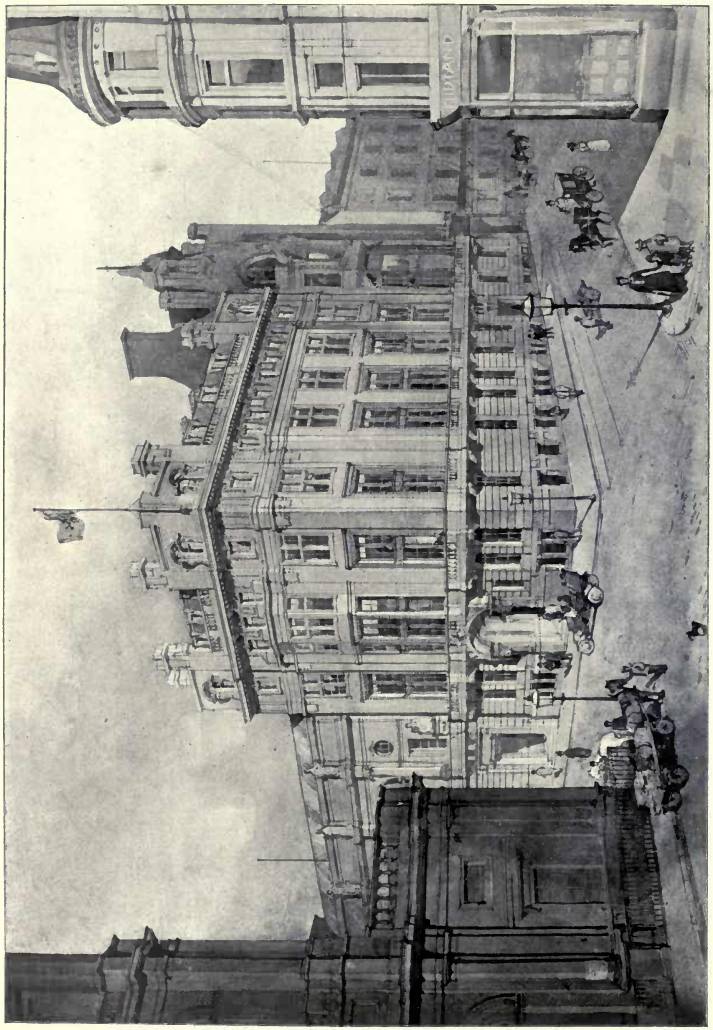

651. *Liberal Club, George Place, Glasgow*, CAMPBELL DOUGLAS AND A. N. PATERSON, Architects.
Mason Work: Wm. Shaw and Son, Ltd., 94 Commerce Street, Glasgow.
Steelwork: Redpath Brown and Co., 2 St. Andrew Street, Edinburgh.

Chance Brothers & Co.

Limited.

Glass Works,

Near BIRMINGHAM.

Manufacturers of WINDOW GLASS of all descriptions, Sheet Glass, Plain Rolled and Rough Cast Plate, Muffled Glass.

FIGURED ROLLED GLASS,

Rolled and Double Rolled Cathedral Glass and Coloured Glass.

FLEMISH GLASS,

Old English CROWN GLASS and genuine CROWN BULLIONS, etc., etc.

Manufacturers also of

VENTURENE WALL TILES,

A new, highly effective, strong and permanent Opal Glass Wall Tile, which is easily fixed and will never crizzle or crack, or deteriorate in any way.

Samples and Particulars of Glass or Tiles sent free on application.

In making enquiries at the Advertisers please refer to this publication.

H. H. MARTYN & CO., LTD.,

Associated Craftsmen,

CHELTENHAM,

LONDON, GLASGOW & NEWCASTLE-ON-TYNE.

CARVING,

SCULPTURE, MODELLING, METAL WORK, FIBROUS PLASTER WORK, CARTON PIERRE, JOINERY.

REPRODUCTION OF GRINLING GIBBONS CARVING A SPECIALITY.

Sculpture Studios—
Sunningend, Cheltenham.

TELEPHONE—798 AND 799.
TELEGRAMS—"SUNNINGEND, CHELTENHAM."

Joinery Works—
59 High Street, Cheltenham.

London Studios—
192 Albany Street, Regent's Park, N.W.
TELEPHONE—2165 NORTH.
TELEGRAMS—"SUNNINGEND, LONDON."

Glasgow Studio—
160 Bothwell Street.

Newcastle-on-Tyne—
5 Union Buildings, St. John's Street.

ARCHITECTS' DRAWINGS CAREFULLY RENDERED IN ALL MATERIALS.
MODELS, PHOTOS AND ESTIMATES SUBMITTED WITHOUT COST TO CLIENTS.

In making enquiries at the Advertisers please refer to this publication.

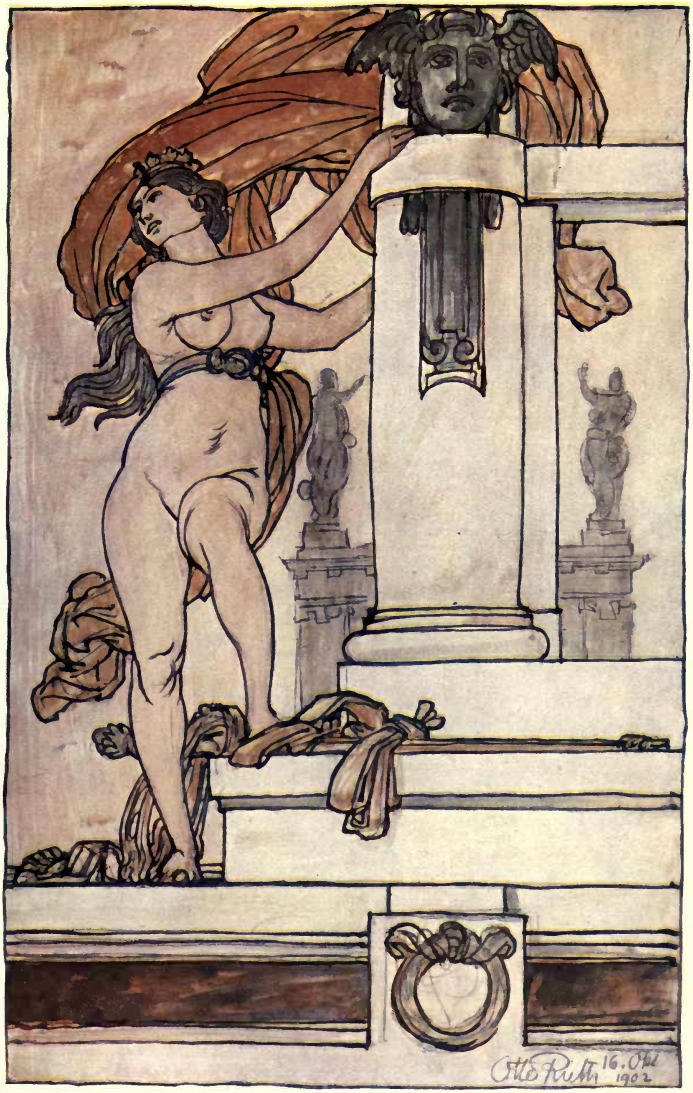

Sketch by PROF. OTTO RIETH, Architect.

SCULPTURES

1908[1]

391. *Sketch Model of Allegorical Group for Public Building,*
BIRNIE RHIND, Sculptor.
R.S.A. Ex., 1908.

539. "*Redemption*," JOHN S. SARGENT, R.A.
R.S.A. Ex., 1908.

1684. *Wonderland*, HERBERT HAMPTON, Sculptor.

R.A., 1907.

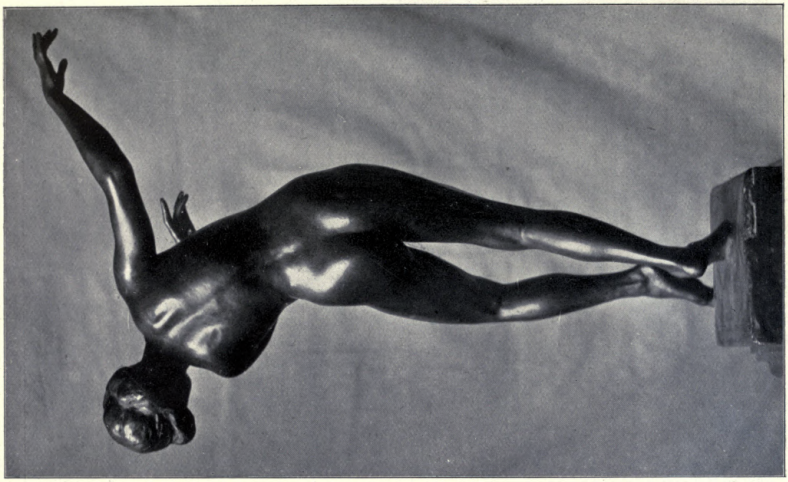

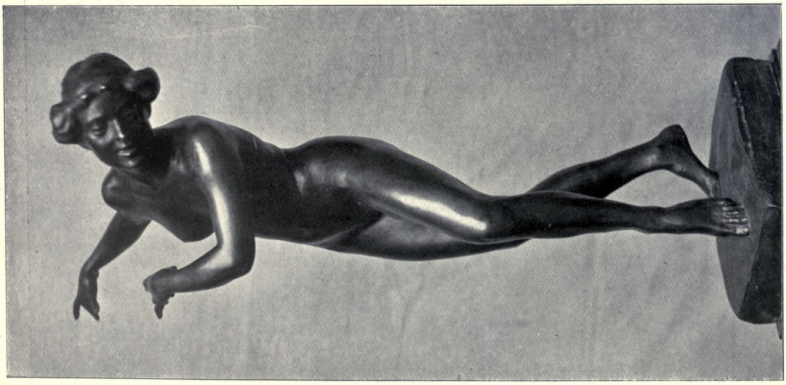

770. *The Dancer*, ARTHUR G. WALKER, Sculptor.

R.G.I.F.A. Ex., 1908.

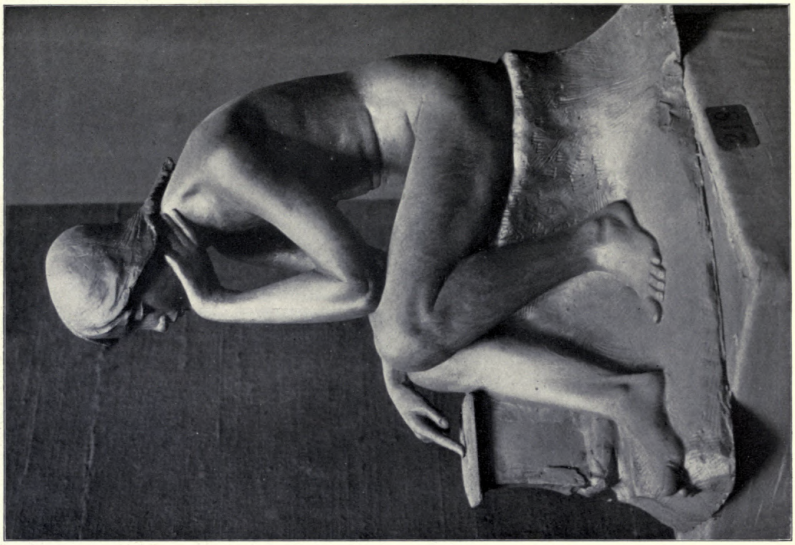

218. *Dreaming the hours away,*
KELLOCK BROWN, R.S.A., Sculptor.
R.S.A. Ex., 1908.

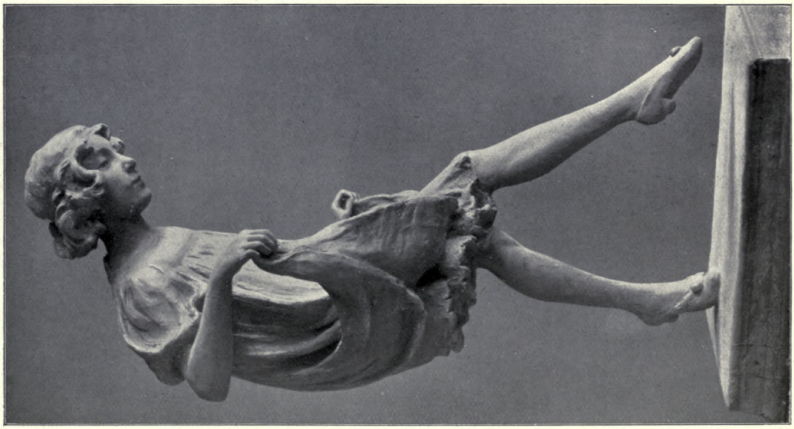

1949. *The Dancer,*
RICHARD G. WHEATON, Sculptor.

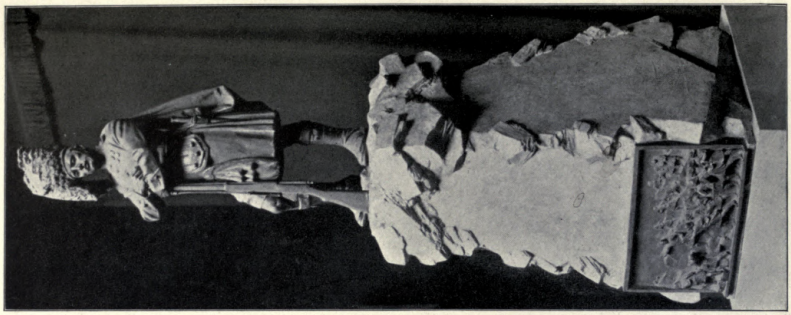

215. *Model of Proposed Memorial to the Black Watch,*
BIRNIE RHIND, Sculptor.
R.S.A. Ex., 1908.

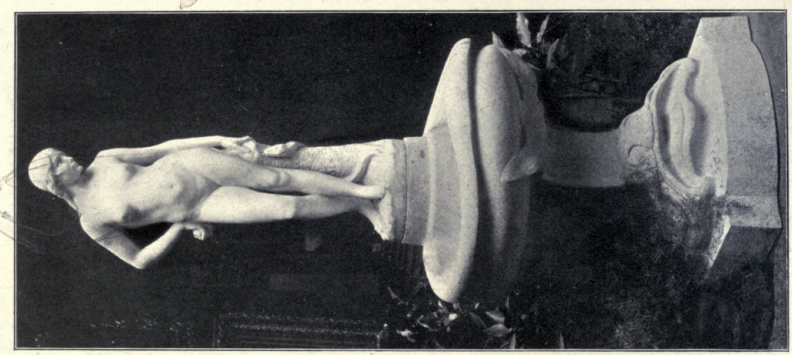

Fountain,
PROF. F. HAUSMANN, Sculptor.

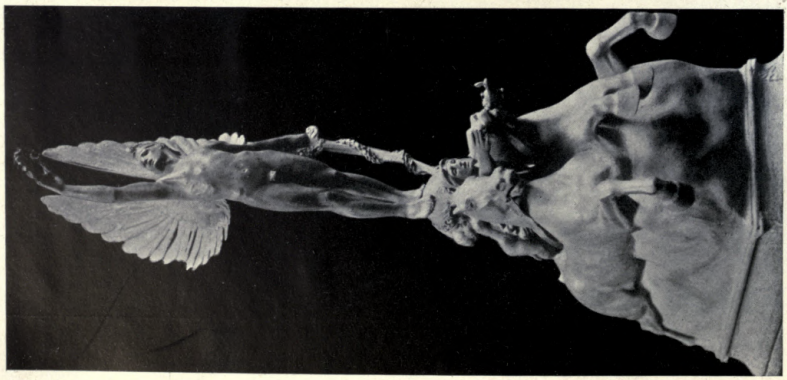

390. *Design for War Memorial,*
PERCY PORTSMOUTH, Sculptor.
R.S.A. Ex., 1908.

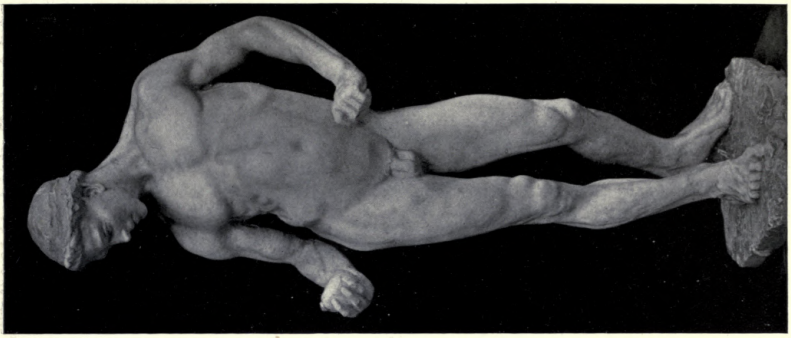

777. *Contemplation*,
JAMES GRIMSTONE, Sculptor.
R.G.I.F.A., Ex., 1908.

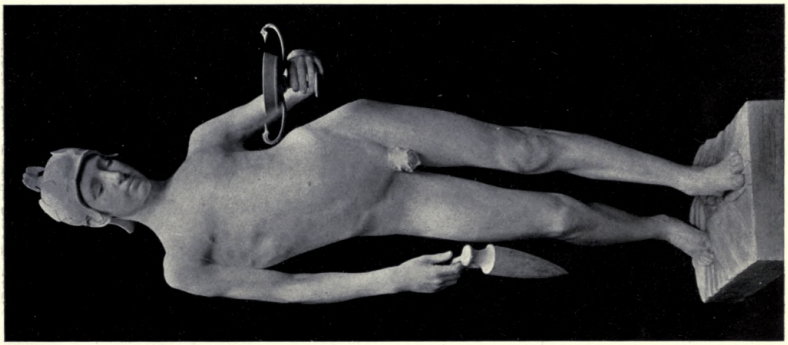

1812. *The Chalice of Love*,
ALEX. J. LESLIE, Sculptor.

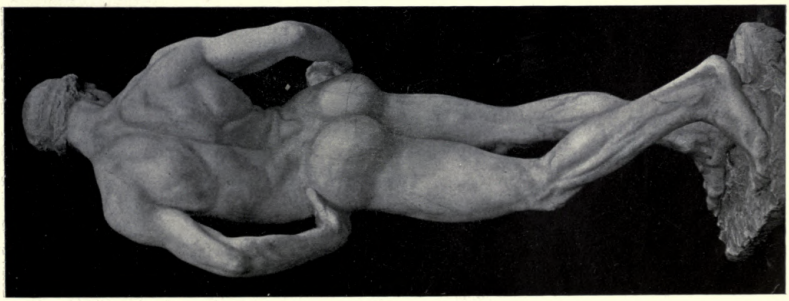

777. *Contemplation*,
JAMES GRIMSTONE, Sculptor.
R.G.I.F.A. Ex., 1908.

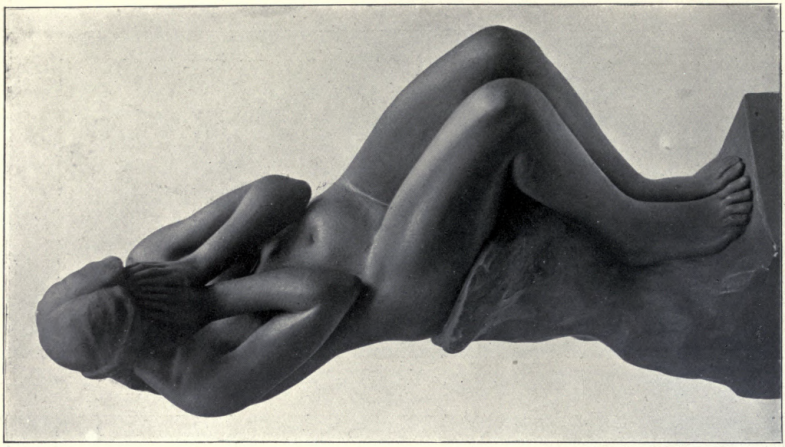

772. *Maiden Shame*, FRANK BAXTER, Sculptor, *R.G.I.F.A. Ex.*, 1908.

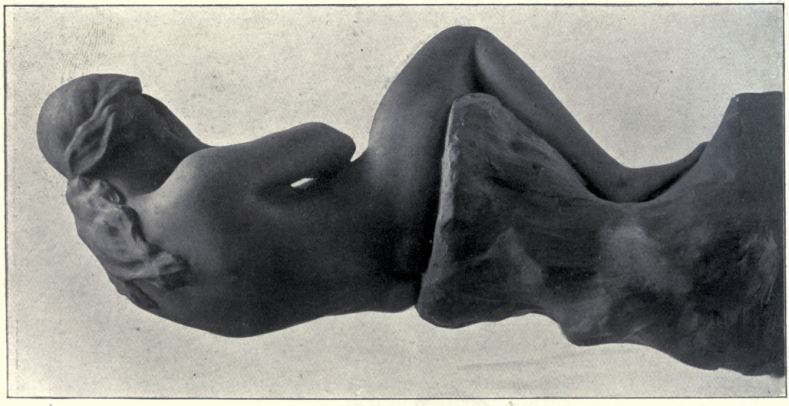

730. *Figure*, P. M. C. ARCHIBALD, Sculptor. *R.G.I.F.A. Ex.*, 1908.

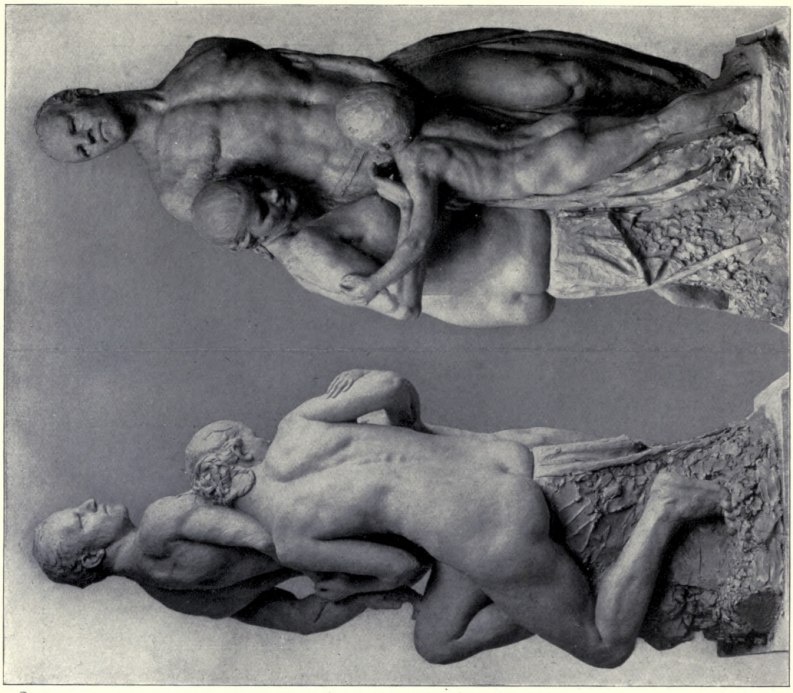

1803. *Love, Pain and Solitude*, LILLIE REED, Sculptor.

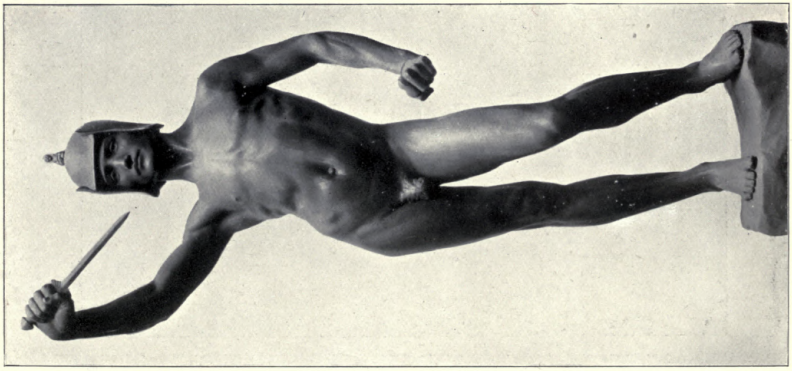

1870. *The Devotion of Menoeceus, the Son of Kreon*, ALEX. J. LESLIE, Sculptor.

1795. *The Enchanted Garden*, EDITH C. MARYON, Sculptor.

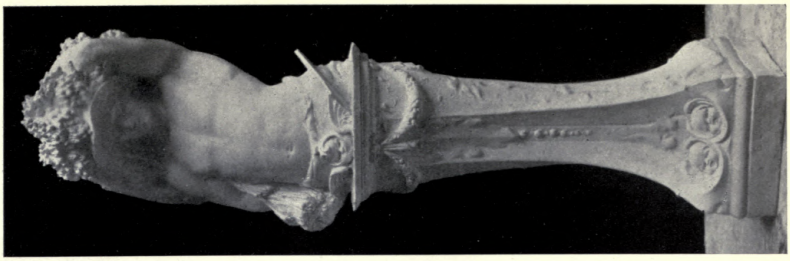

1888. *Harvest-Time*,
BENJAMIN LLOYD, Sculptor.

1743. *Electra*,
FREDERICK B. HATCH, Sculptor,
R.A., 1907.

1806. *Serenity*,
A. BERTRAM PEGRAM, Sculptor.

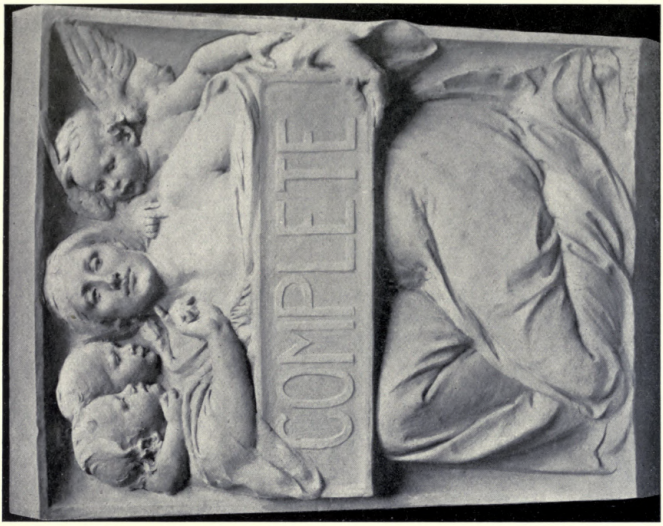

1855 and 1863. *Panels over the Entrance of the South Kensington Museum.*
"*The excellence of every art must consist in the complete accomplishment of its purpose.*"
ALFRED DRURY, A.R.A., Sculptor.

G. & A. BROWN, LTD.,

167 Hammersmith Road,
LONDON, W.

MANUFACTURERS OF

DECORATIONS

IN

Fibrous Plaster,

Wood, and

Carton Pierre.

Estd. 1798. Telephone: 1112 HAMMERSMITH.

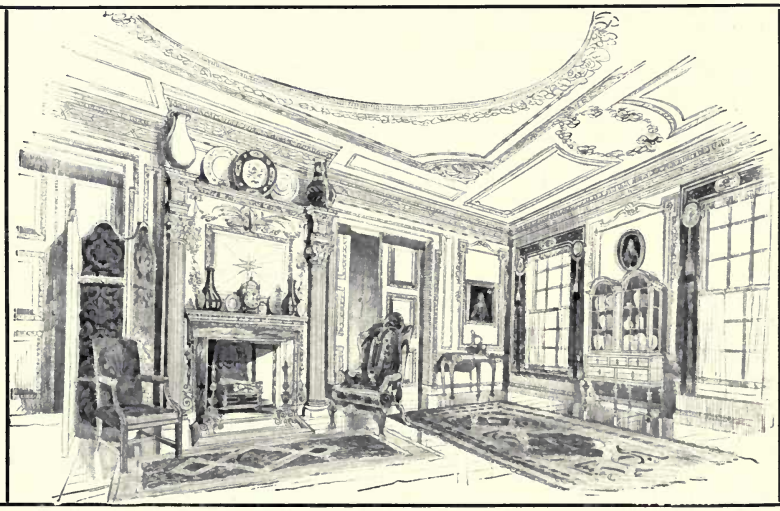

22 ST. JAMES' ST.,
PALL MALL, S.W.

J. S. HENRY,

LTD. 287–91 OLD ST.,
LONDON, E.C.

OTIS ELEVATOR COMPANY, LTD.

Otis Electric Elevators

are installed in the following, amongst other Buildings, viz:—

Royal Exchange Buildings, London (2);
London Assurance Co., Royal Exchange;
Egypt House, New Broad Street (2);
Friars House, New Broad Street (2);
Scottish Provident Buildings, London (2);
Northern Assurance Buildings, London (4);
Royal Exchange Buildings, Liverpool (3);
Royal College of Science (2);
Piccadilly Hotel (28);
Savoy Hotel (22);
Caledonian Station Hotel, Edinburgh (9);
North British Station Hotel, Edinburgh (9);
St. Thomas' Hospital (5);
Charing Cross Hospital (3);
House of Lords;
Buckingham Palace (4);
Windsor Castle (5);
Balmoral Castle;
Etc., etc.

4 Queen Victoria Street, London, E.C.

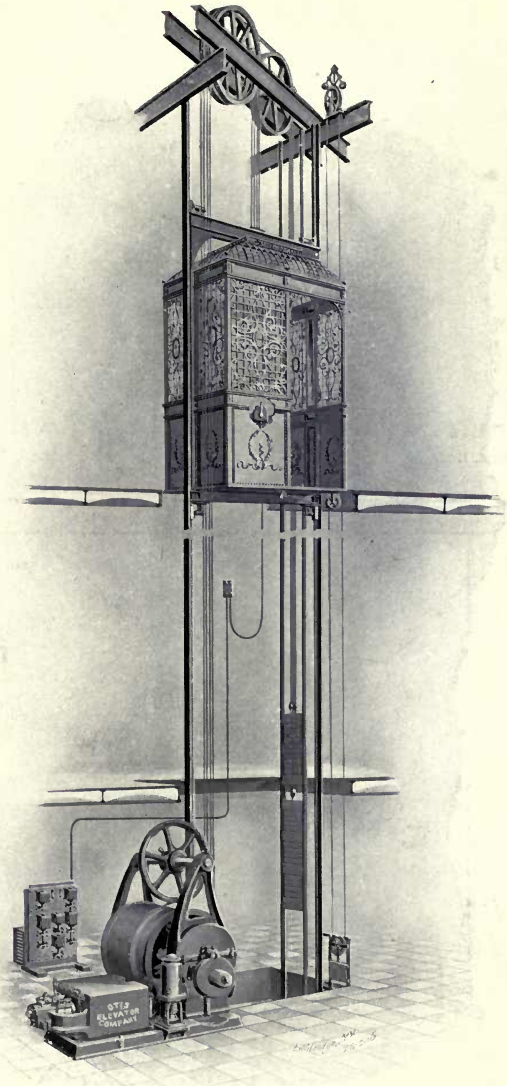

OTIS ELECTRIC ELEVATOR, MAGNETIC CONTROL.

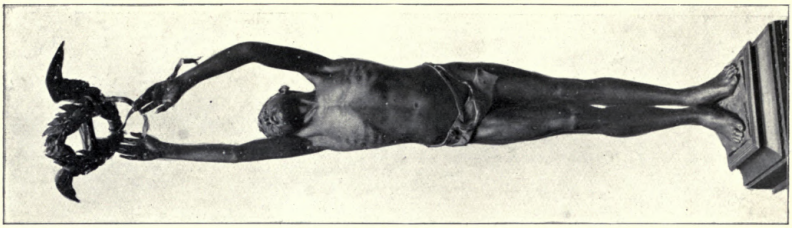

1800. *Ambition of Youth*, RICHARD R. GOULDEN, Sculptor.

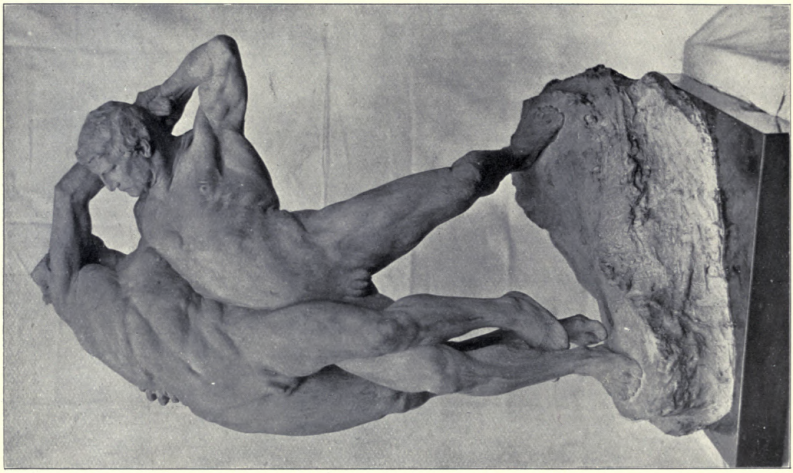

Hercules and Antæus, LEONARD S. MERRIFIELD, Sculptor.

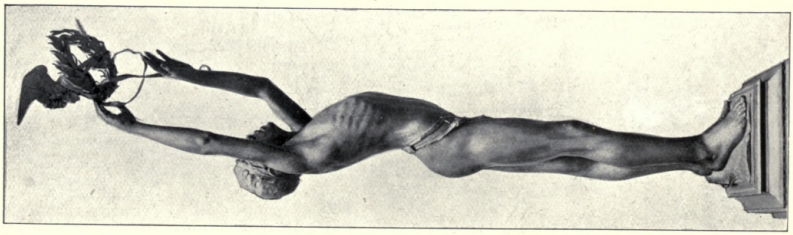

1800. *Ambition of Youth*, RICHARD R. GOULDEN, Sculptor.

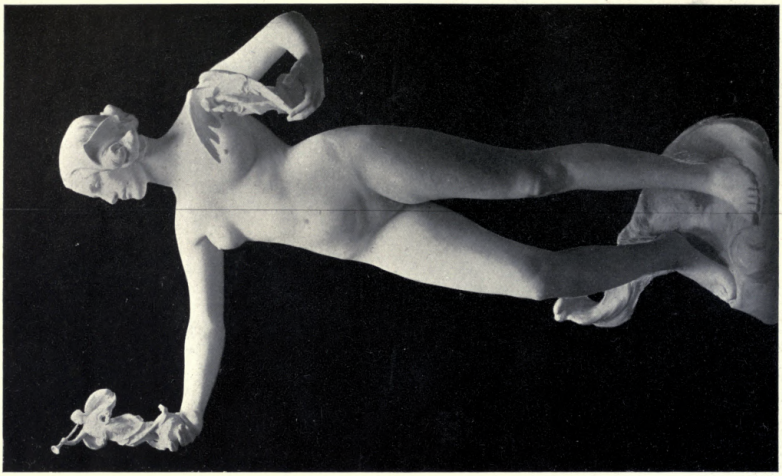

1794. *The gifts of the Gods*, FRANK RANSOM, Sculptor.

1811. *The Slaying of the Monstrous Worme of Sockburn on the Tees, by Sir John Conyers, Knt., as described in the Bewes MSS.*, MARGARET WRIGHTSON, Sculptor.

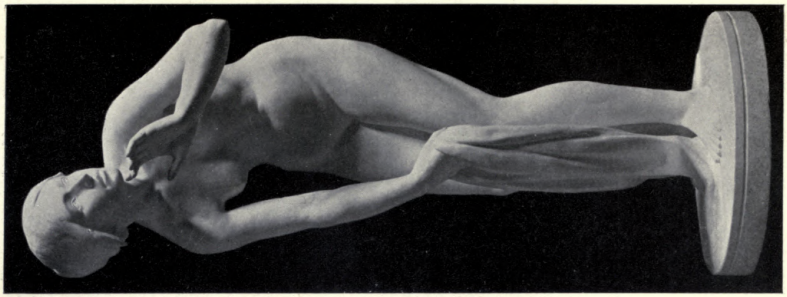

"*Surprised*,"
DANIEL STOCKER, Sculptor.

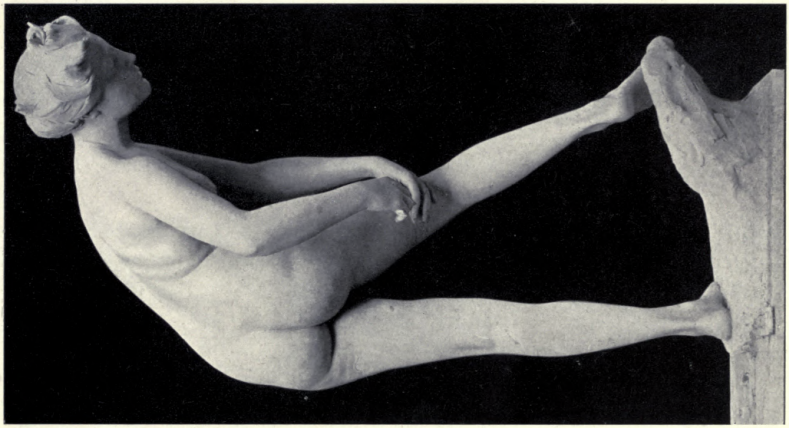

1974. *Diana Wounded*,
BERTRAM MACKENNAL, Sculptor.

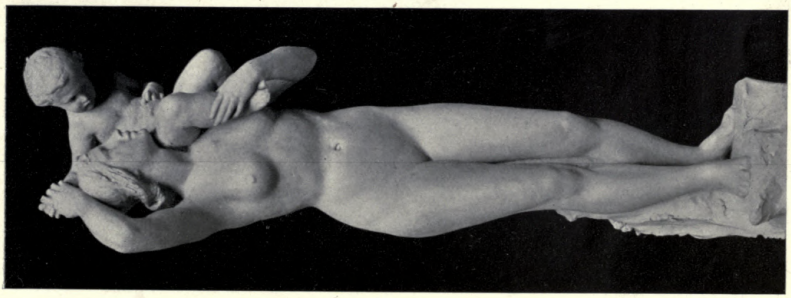

A Ride,
T. TYRRELL, Sculptor.

Seal for Cook County Court House, Chicago, Ill.,
H. A. MACNEIL, Sculptor; HOLIBARD AND ROCHE, Architects.

1847. *Panel over the entrance of the South Kensington Museum*,
ALFRED DRURY, A.R.A., Sculptor.

734. *Summer Idyll*, PERCY PORTSMOUTH, Sculptor.
R.G.I.F.A. Ex., 1908.

1917. *Helios*, FRANK LUTIGER, Sculptor.

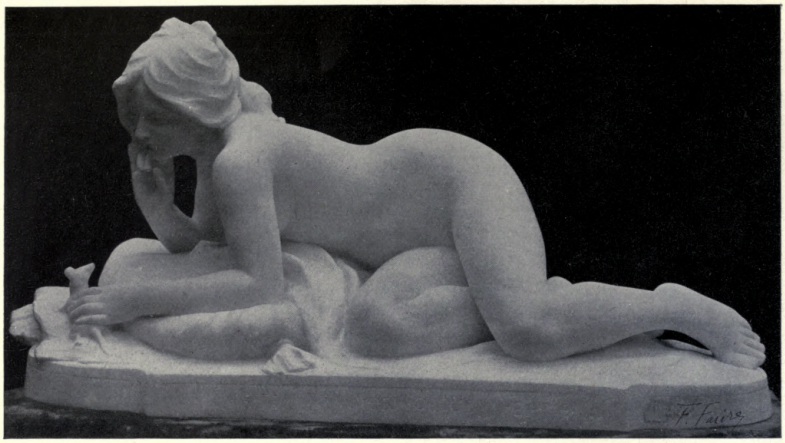

La chatte métamorphosée en femme, F. FAIVRE, Sculptor.

1820. *Ariadne*, HAROLD PARKER, Sculptor.
Bought for the Chantrey Bequest.

"*The Fisher*," RICHARD KÖNIG, Sculptor.

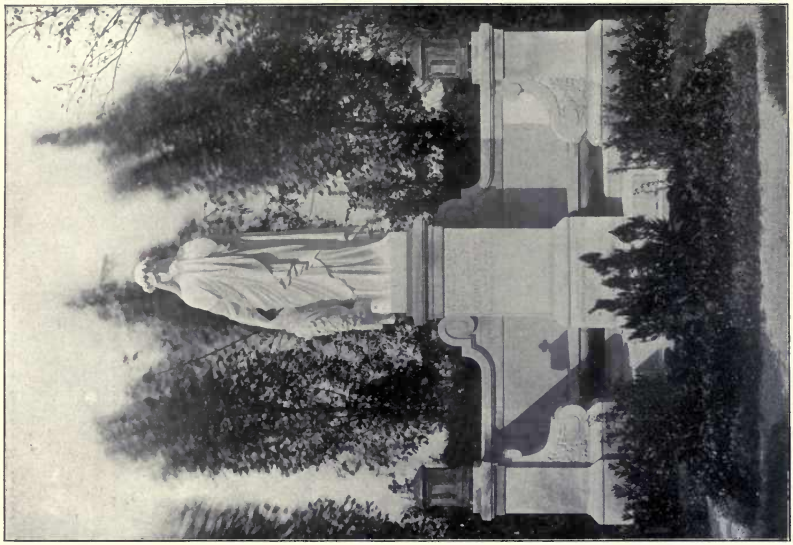

Westlicher Friedhof München,
H. WADERE, Sculptor.

Christus, Chemnitzer Friedhof,
RICHARD KÖNIG, Sculptor.

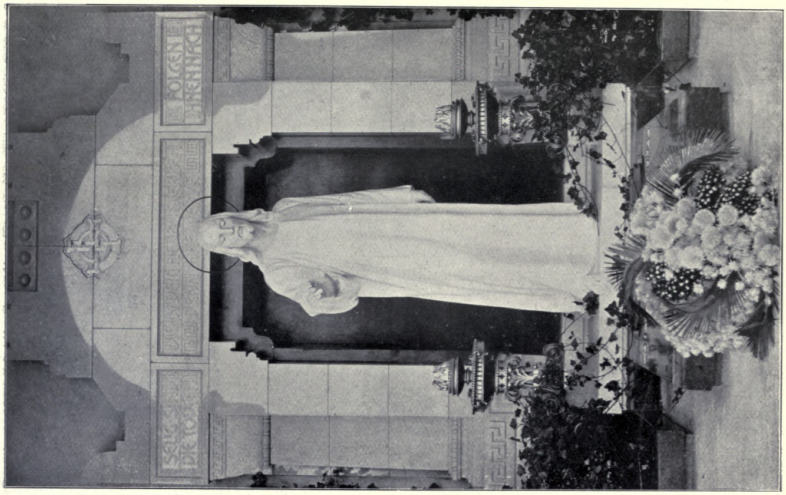

Grabdenkmal in Weissenbach a/d Triesting,
TH. CHARLEMONT, Sculptor.

1682. *Memorial Group*,
BERTRAM MACKENNAL, Sculptor.
R.A., 1907.

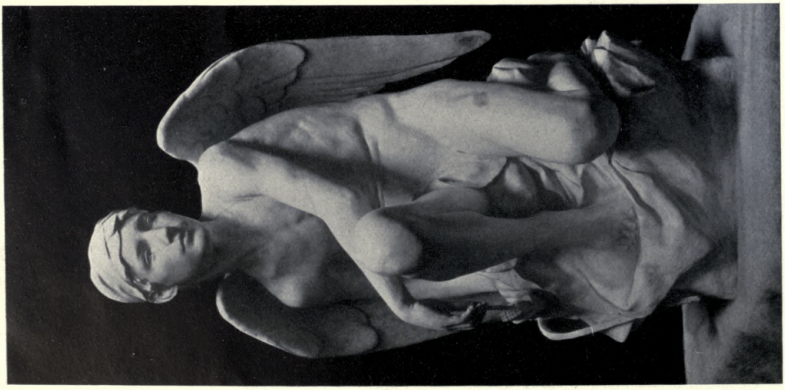

1934. *The Boy with the Bow*,
ALEX. J. LESLIE, Sculptor.

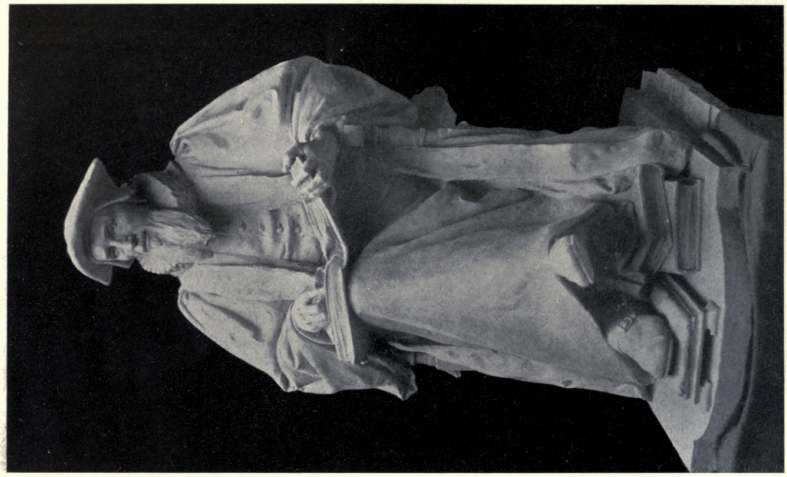

1935. *Richard Hooker*,
ALFRED DRURY, A.R.A., Sculptor.

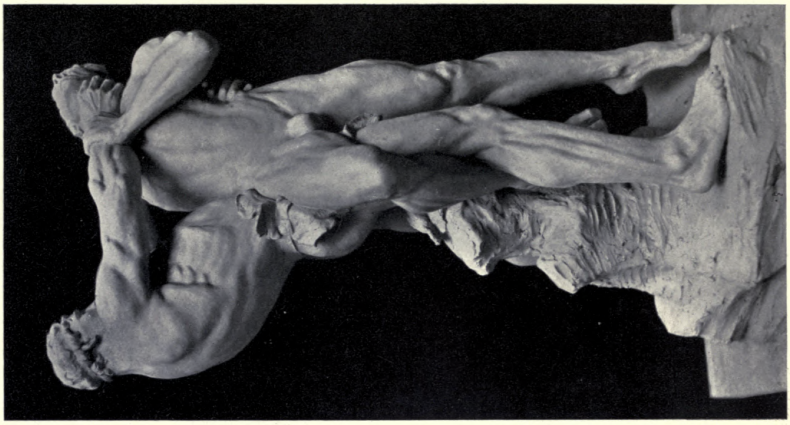

1818. *Hercules and Antæus*,
FRANK GATTER, Sculptor.

1844. *Earth and the Elements*,
BERTRAM MACKENNAL, Sculptor.
R.A., 1907.

Mohammedanism, CHARLES KECH, Sculptor, New York.

Commerce Group on New Federal Building, Cleveland, Ohio,
DANIEL C. FRENCH, Sculptor, New York; ARNOLD W. BRUNNER, Architect, New York.

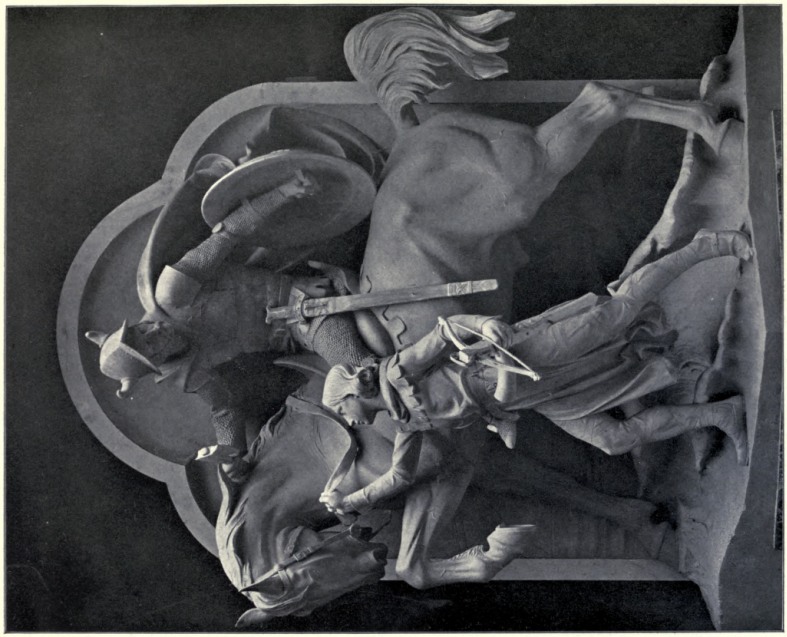

Ritter von Elberfeld, Town Hall, Elberfeld,
H. GÜNTHER-GERA, Sculptor.

"*Barbarossa*," *Town Hall, Elberfeld,*
H. GÜNTHER-GERA, Sculptor.

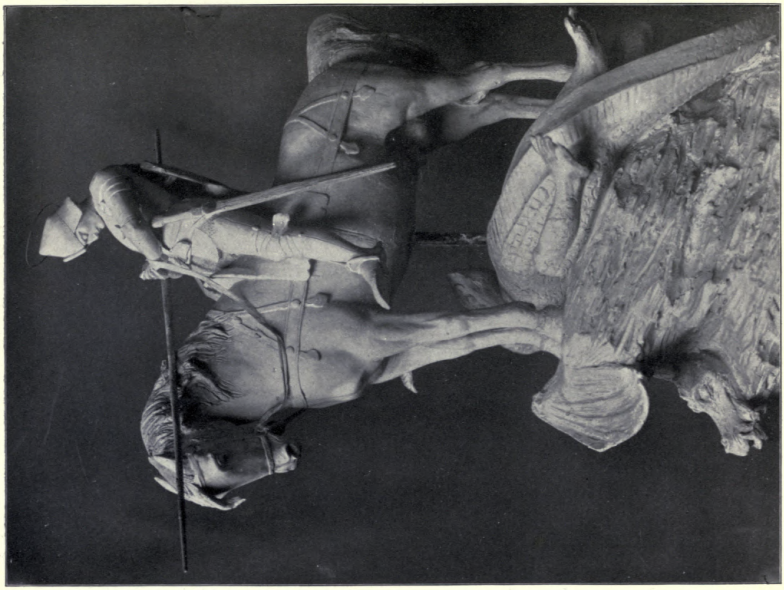

"St. George,"
H. GÜNTHER-GERA, Sculptor.

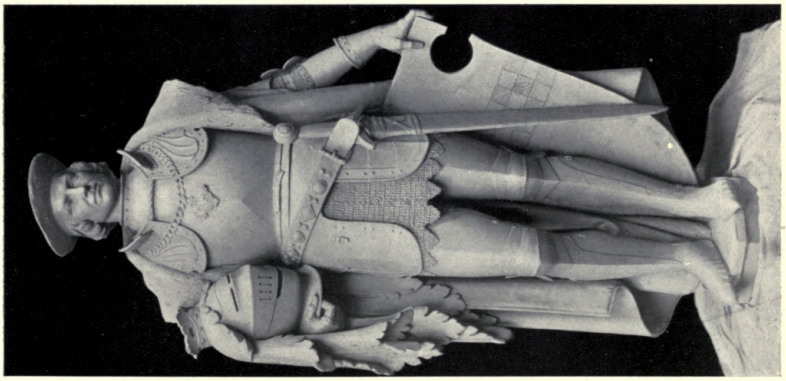

Graf v. Berg, Town Hall, Elberfeld,
H. GÜNTHER-GERA, Sculptor.

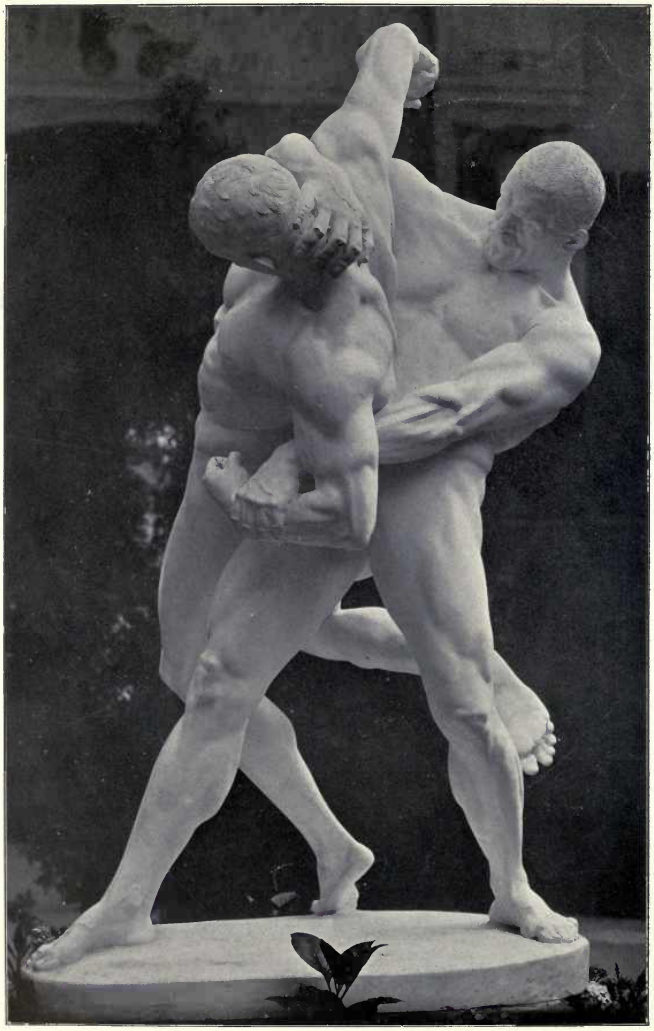

"*The Wrestlers*," WILHELM HAVERKAMP, Sculptor.

AMERICAN ARCHITECTURE

1908[1]

Group for McKinley Memorial at Philadelphia, Pa.,
CHARLES ALBERT LOPEZ AND ISIDORE KONTI, Sculptors, New York.

St. Thomas' Church, New York City, CRAM, GOODHUE AND FERGUSON, Architects, New York.

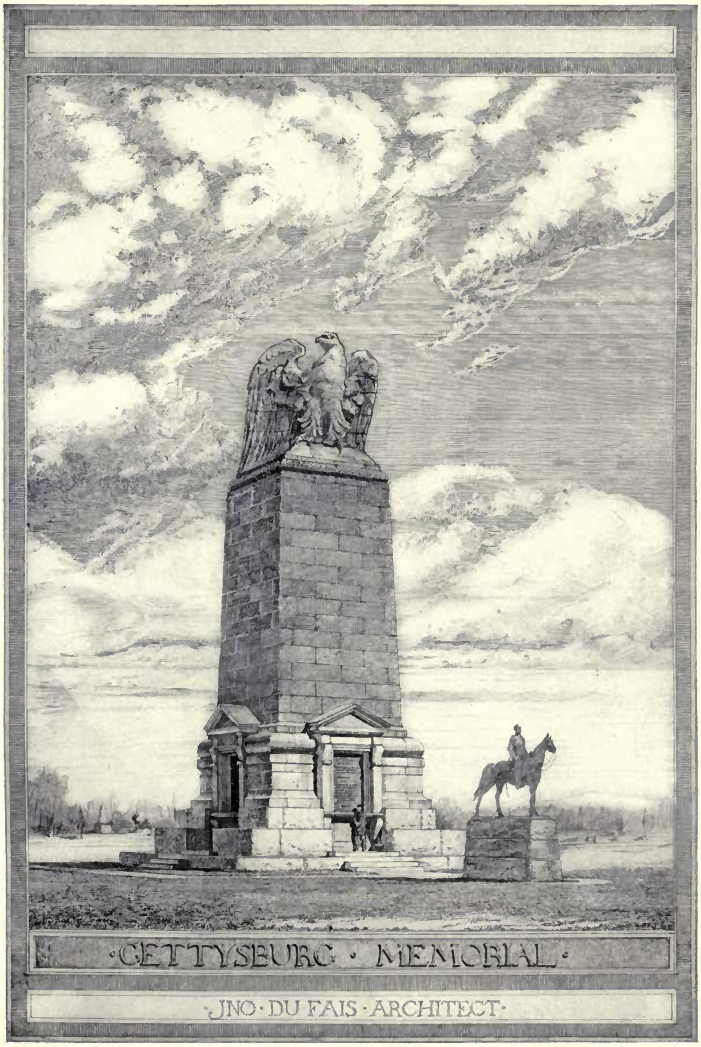

Design for a Monument to Commemorate the Part taken by the Regular Army on the Field of Gettysburg,
JOHN DU FAIS, Architect, New York.

McKinley Monument at Buffalo, N.Y., CARRERE AND HASTINGS, Architects, New York.

Tomb at Woodlawn, CARRERE AND HASTINGS, Architects, New York.

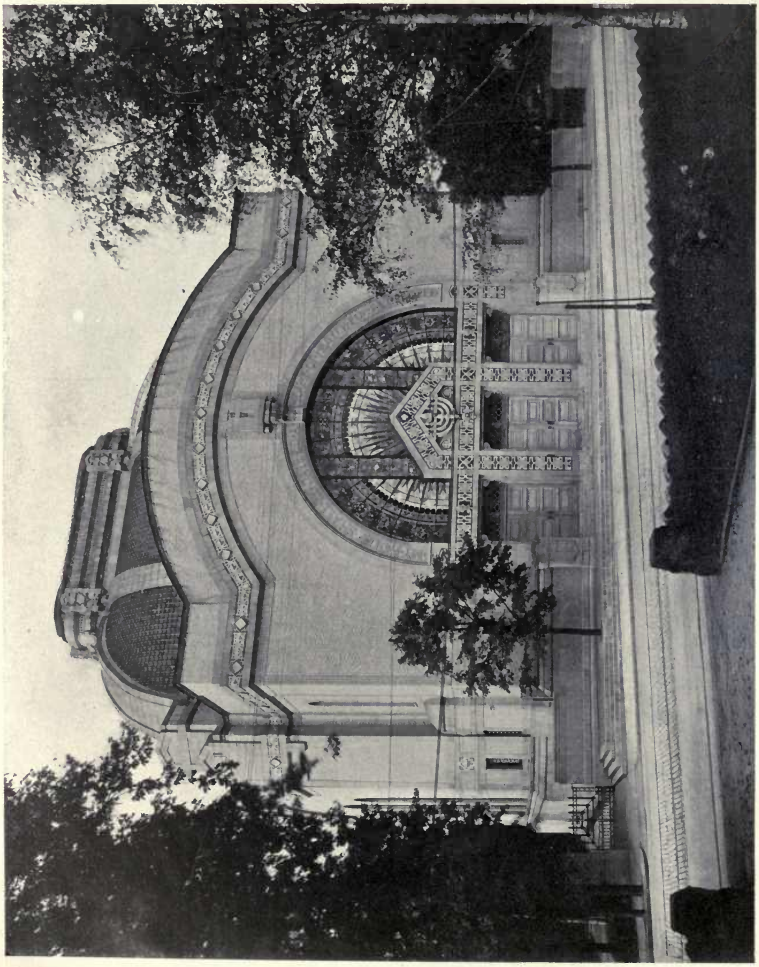

Synagogue at Pittsburgh, PALMER AND HORNBOSTEL, Architects, New York.

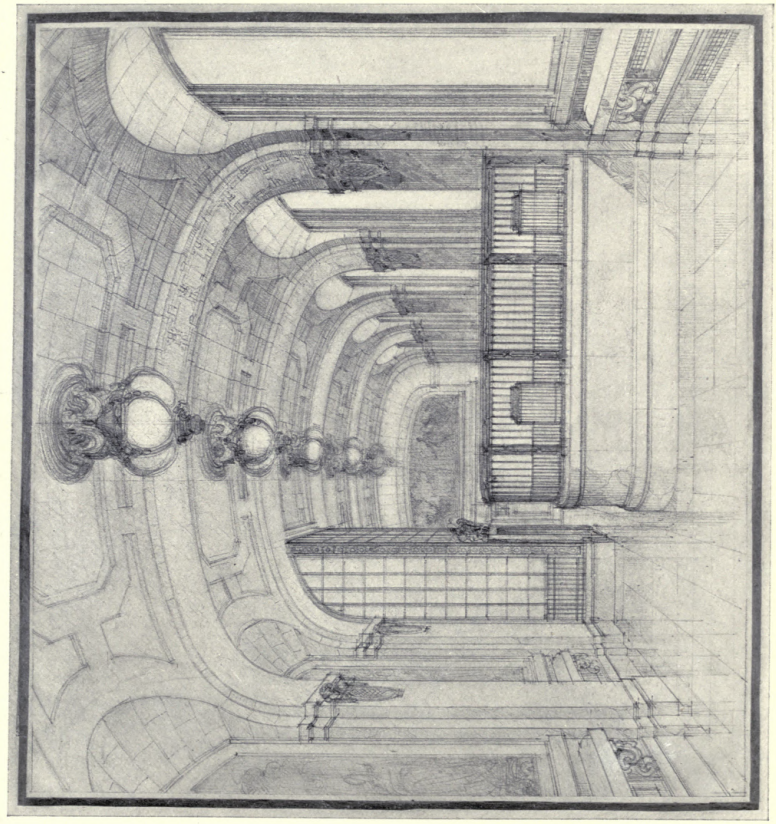

Interior, Importers' and Traders' National Bank, J. H. FREEDLANDER, Architect, New York.

Margaret Morrison Carnegie School for Women, PALMER AND HORNBOSTEL, Architects, New York.

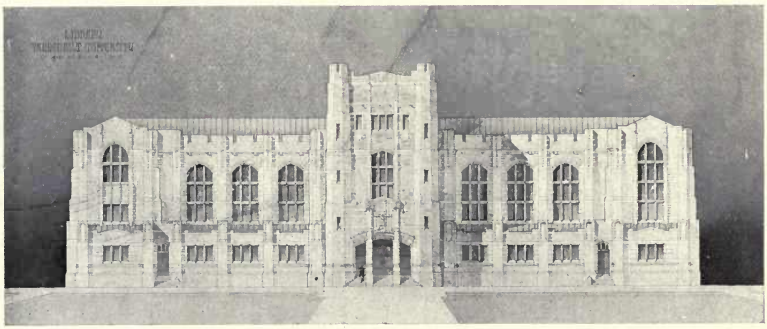

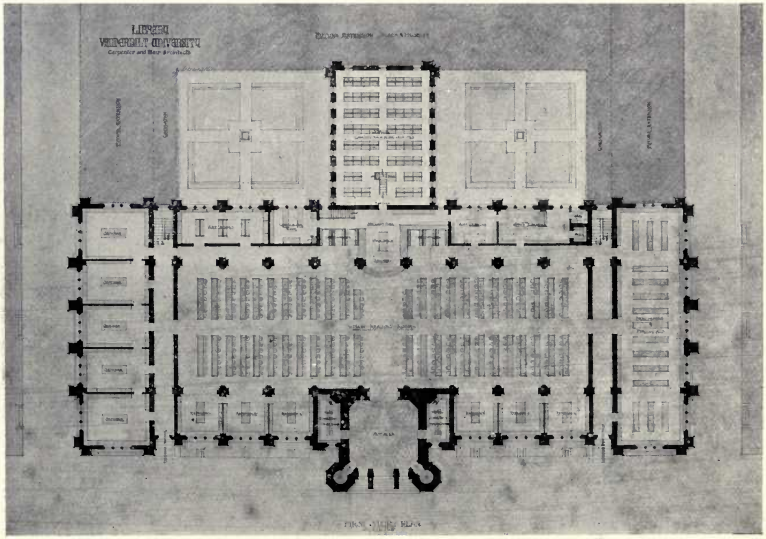

Library, Vanderbilt University, Nashville, First Floor Plan,
CARPENTER AND BLAIR, Architects, New York.

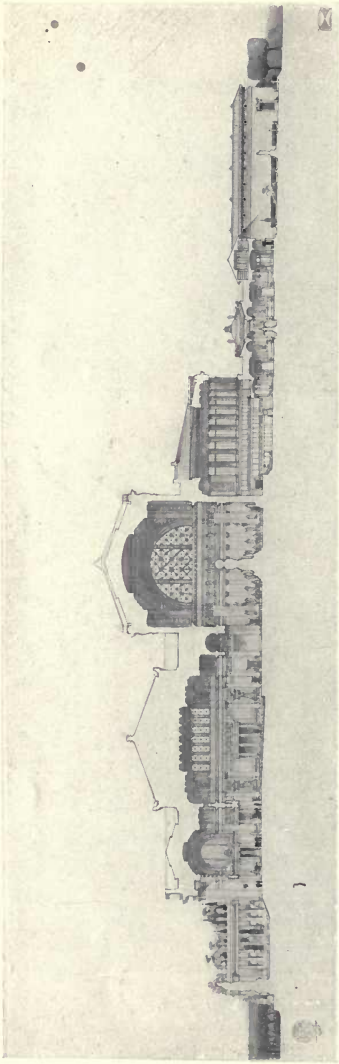

Section.

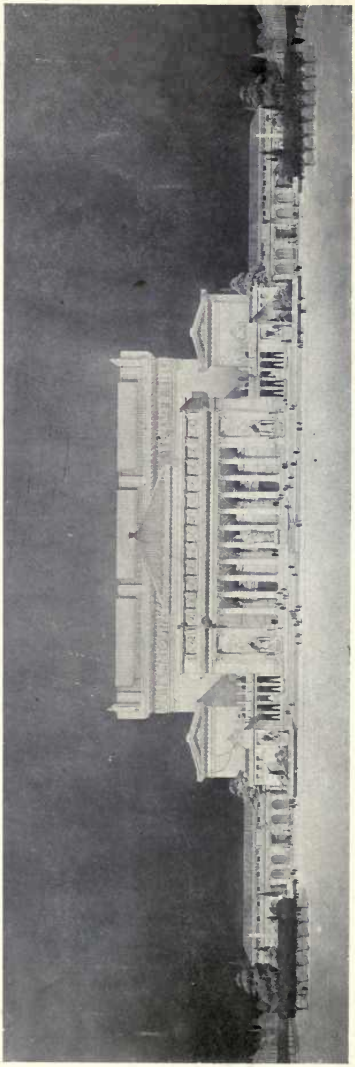

Elevation.

A School of Fine Arts, First Prize, Beaux Arts Competition for Paris Prize, W. SIDNEY WAGNER, Architect, New York.

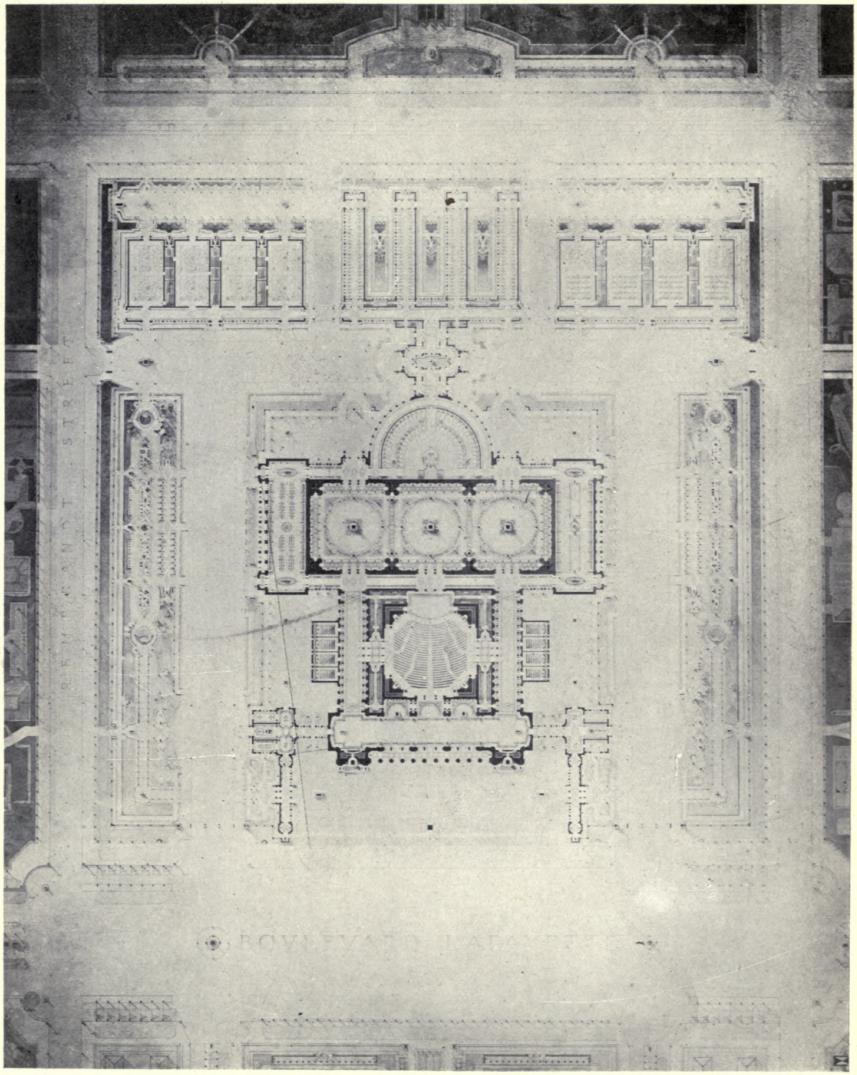

Plan.
A School of Fine Arts, First Prize, Beaux Arts Competition for Paris Prize,
W. SIDNEY WAGNER, Architect, New York.

Interior, City Investing Building, FRANCIS H. KIMBALL, Architect, New York.

Library, University Club, McKIM, MEADE AND WHITE, Architects, New York; *Decoration by H. Siddons Mowbray, New York.*

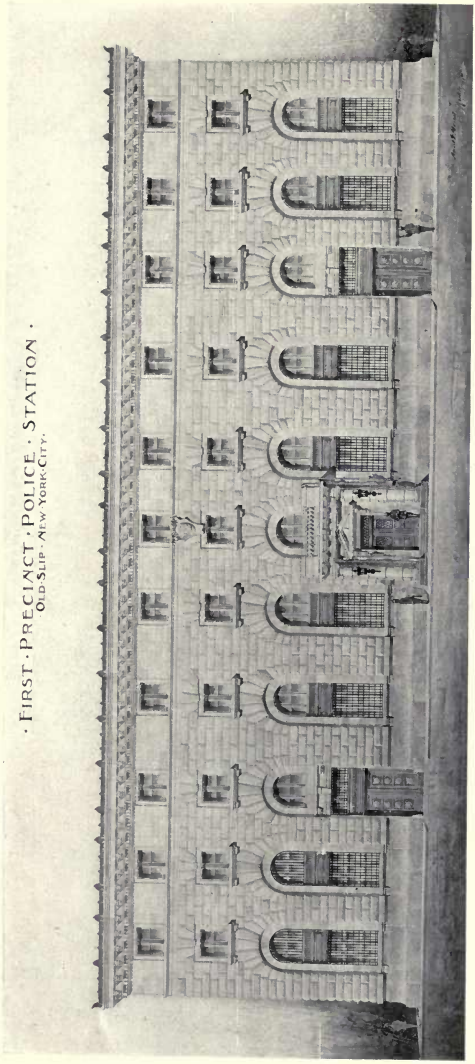

First Precinct Police Station, Old Slip, New York City, HUNT AND HUNT, Architects, New York.

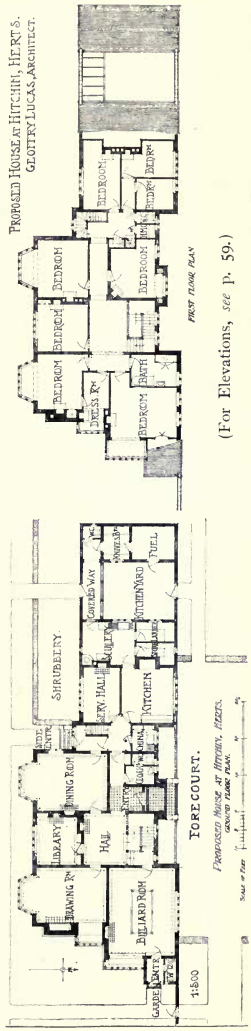

(For Elevations, *see* p. 59.)

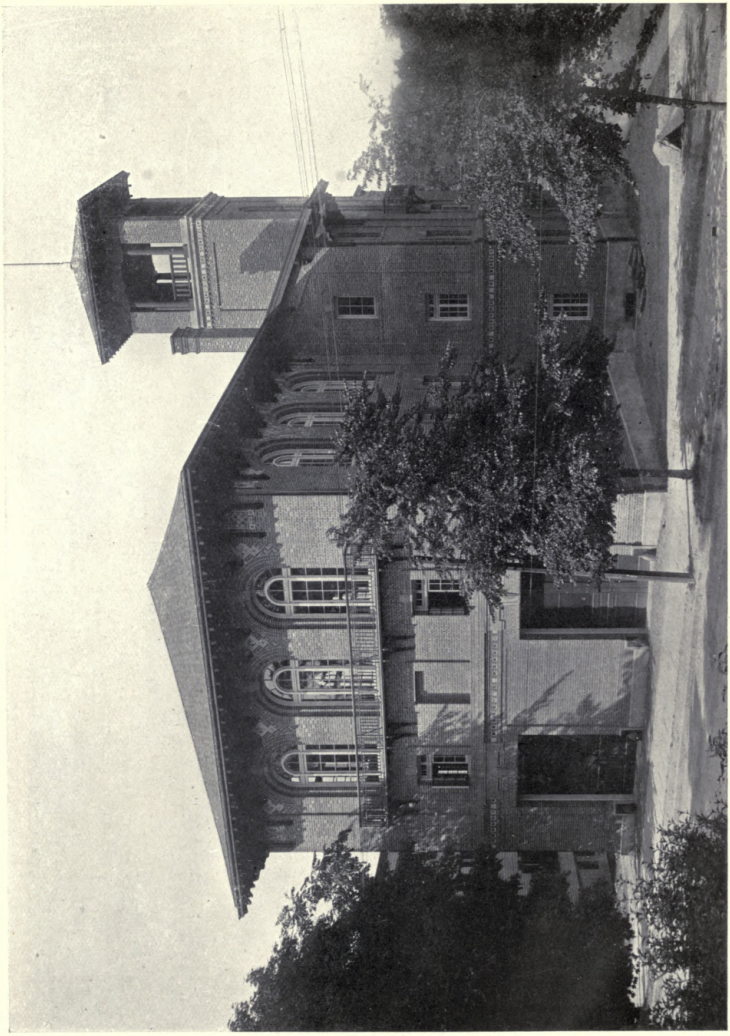

Portchester Fire House and Amusement Hall, LORD AND HEWLETT, Architects, New York.

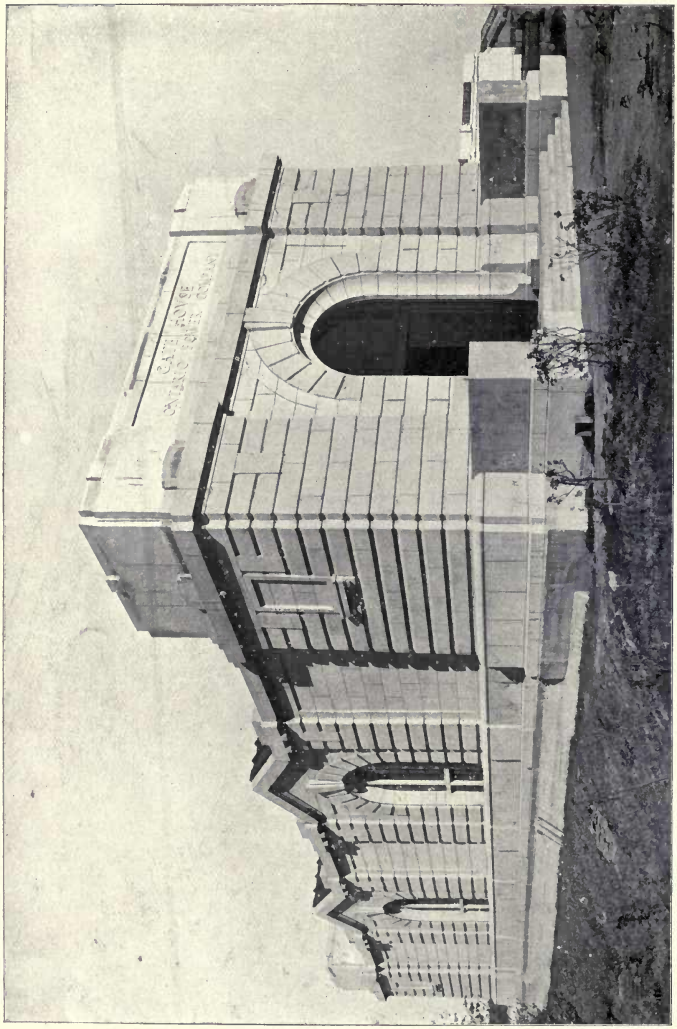

Ontario Power Co., Niagara Falls, Gate House, GREEN AND WICKS, Architects.

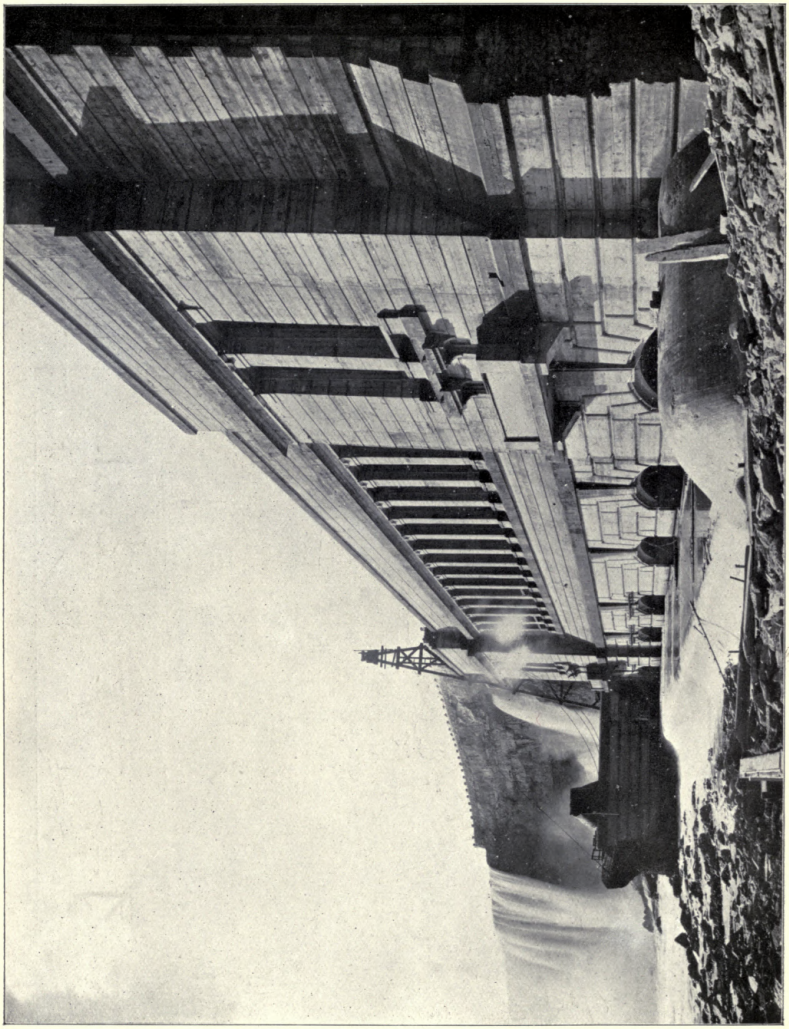

Ontario Power Co., Niagara Falls, GREEN AND WICKS, Architects.

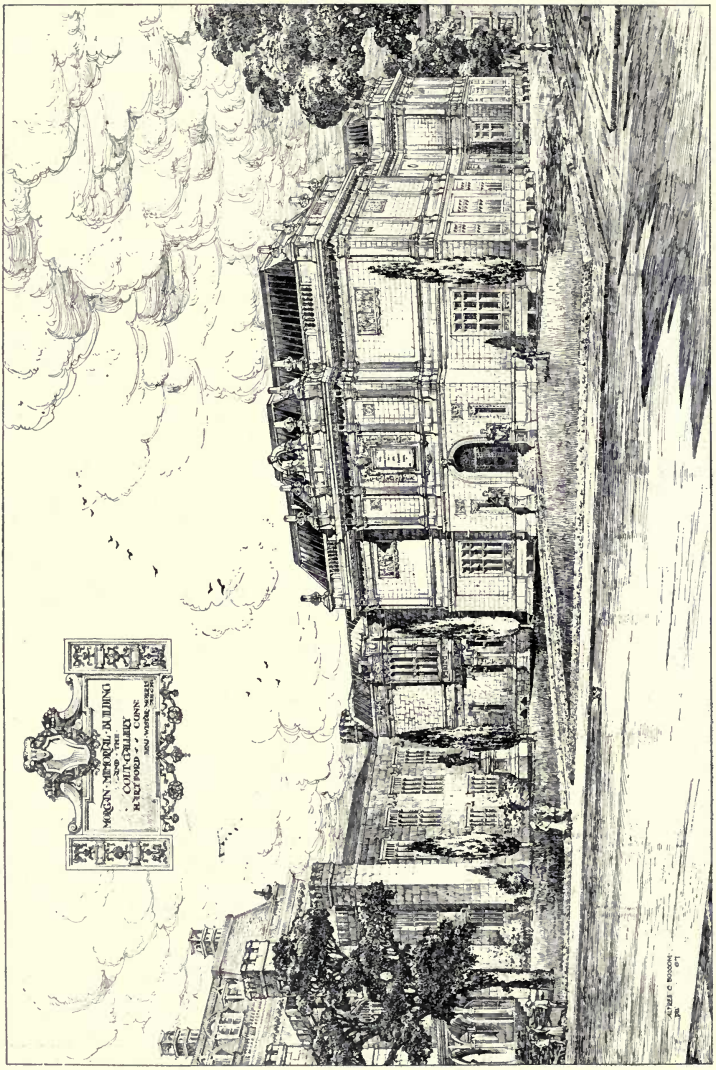

Morgan Memorial Building and Colt Gallery, Hartford, Conn., BENJAMIN WISTAR MORRIS, Architect, New York.

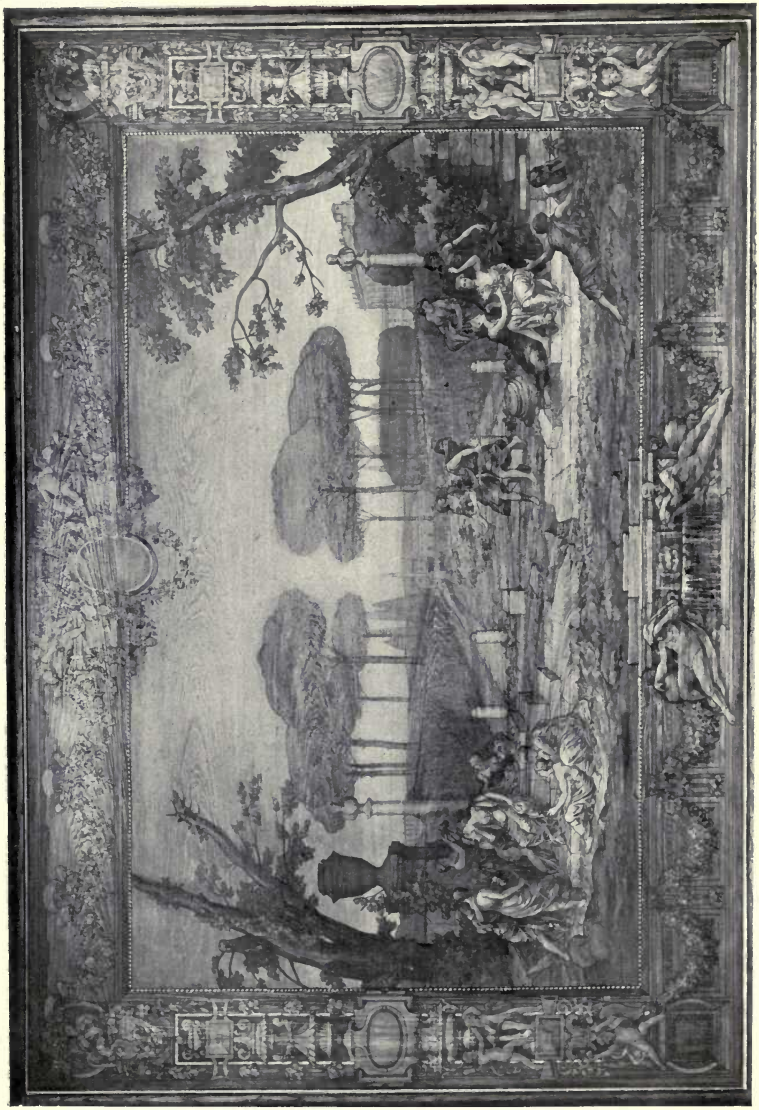

Cypress Overmantel, RUSSELL HEWLETT, New York.

Garden and House at Ridgefield, Conn.,
GROSVENOR ATTERBURY, Architect, New York.

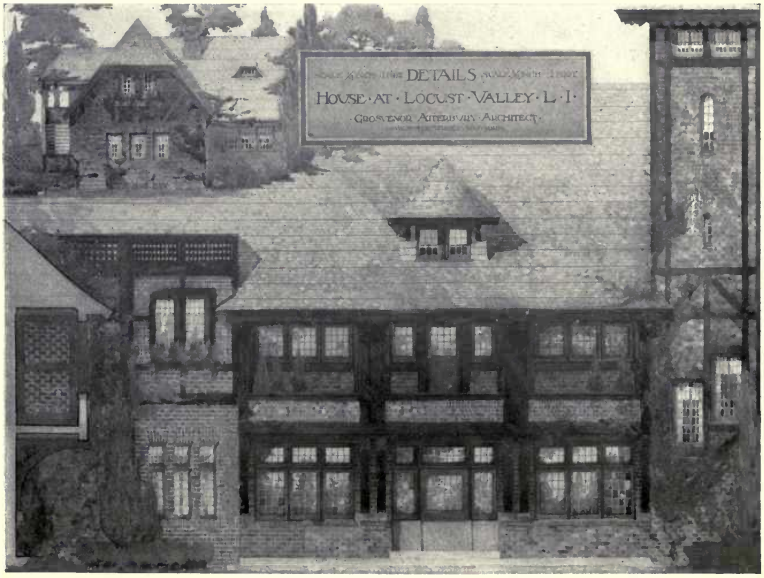

Details of House at Locust Valley, L.I., GROSVENOR ATTERBURY, Architect, New York.

Peabody Library, Athens, Ga., HARALSON BLECKLEY, Architect, Atlanta, Ga.

Residence of Richard E. Forrest, Cedarhurst, L.I.,
EWING AND CHAPPELL, Architects, New York.

PROPOSED · HOVSE · ACCRINGTON · LANCS ·
FOR W HAWORTH ESQ
GROVND FLOOR PLAN
WALTER H. BRIERLEY, ARCH.

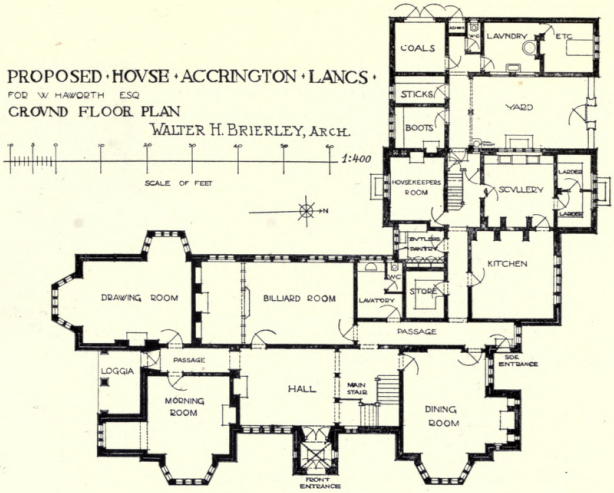

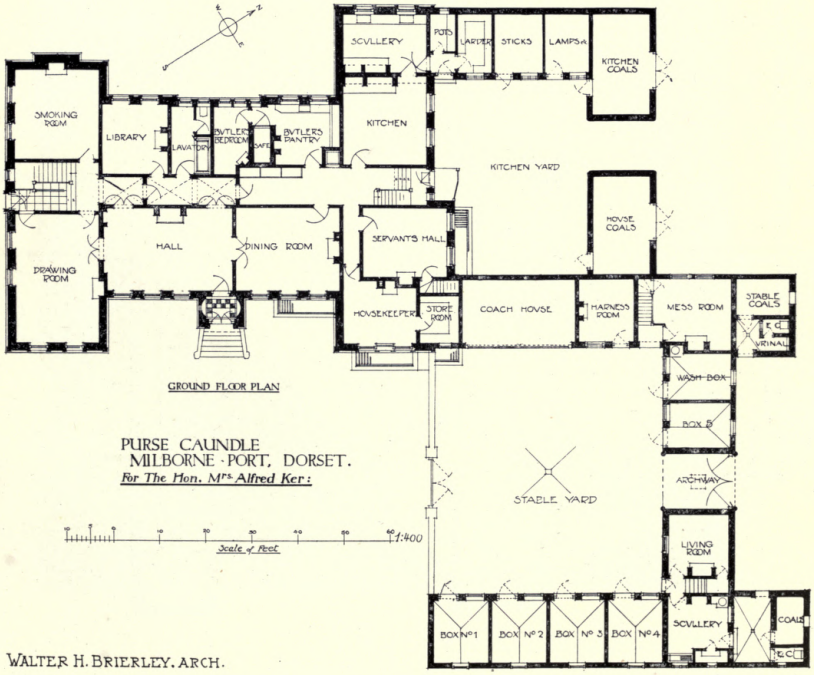

GROUND FLOOR PLAN

PURSE CAUNDLE
MILBORNE · PORT, DORSET.
For The Hon. Mrs. Alfred Ker:

WALTER H. BRIERLEY. ARCH.

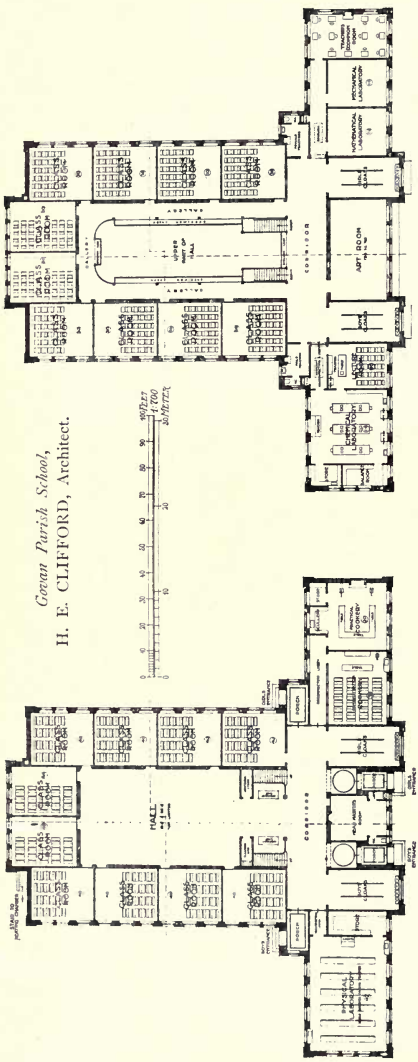
Govan Parish School,
H. E. CLIFFORD, Architect.
ART ROOM
CORRIDOR
GYMNASIUM
PHYSICAL LABORATORY
CHEMICAL LABORATORY
NATURAL HISTORY
PHYSICAL LABORATORY
TEACHERS ROOM
LOCKERS
BOYS CLOASKS
GIRLS CLOASKS
BOYS PLAYGROUND
GIRLS PLAYGROUND
PORCH
HALL
STAGE
CORRIDOR
CLASS ROOMS
CLASS ROOMS
CLASS ROOMS

Salle du Trône du Tzar Alexis Michailovitch Aux Tirems. GEORGE KOSSIAKOFF, Architect.

ARCHITECTURAL REVIEW

1908[1]

1 : 415

Wooden Church at Souwalki, Russish Poland, E. BYSZCHEWSKY, Architect.

Moscou la Cathedrale de l'Annonciation, GEORGE KOSSIAKOFF, Architect.

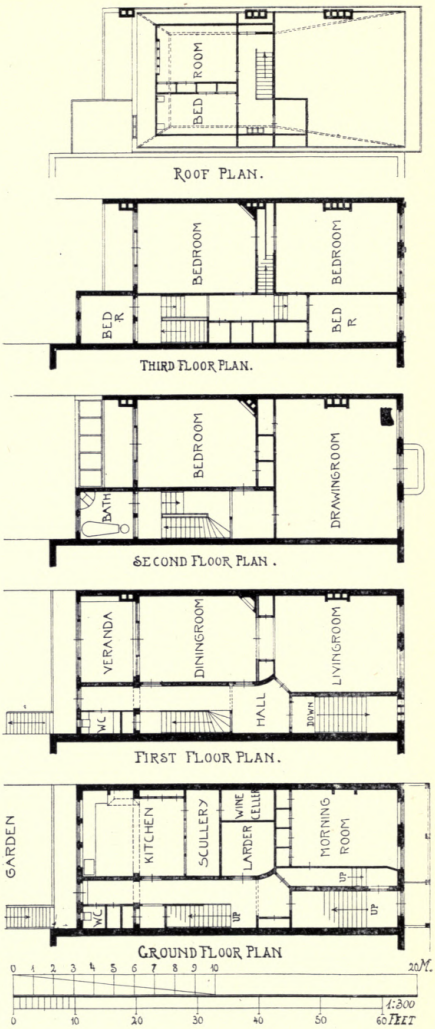

House at Amsterdam, M. J. E. LIPPITS, Architect.

Pavillon Royal (Ensemble) à l'Exposition Jubilaire de 1906, *Bucarest.*

Interieur de la "Coula," maison fortifiée Roumaine, Exposition Jubilaire de 1906, *Bucarest,*
V. G. STEPHANESQUE, Architecte.

Seminaire, Madrid, RICARDO G. GUERETA, Architect.

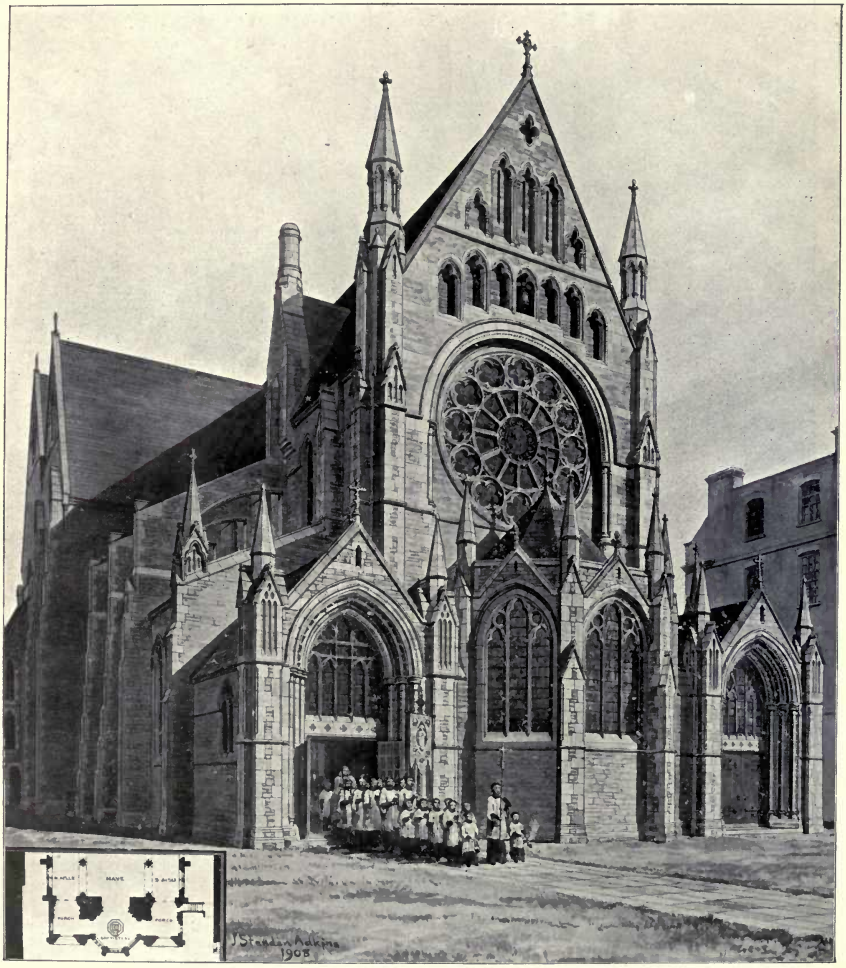

Church of St. John the Baptist, BROOK, SON AND ADKINS, Architects.
Sculpture; H. H. Martyn and Co., High Street, Cheltenham.

Presbyterian Church of England, Enfield, WILLIAM WALLACE, Architect.
Contractors; A. Fairhead and Sons, Enfield.

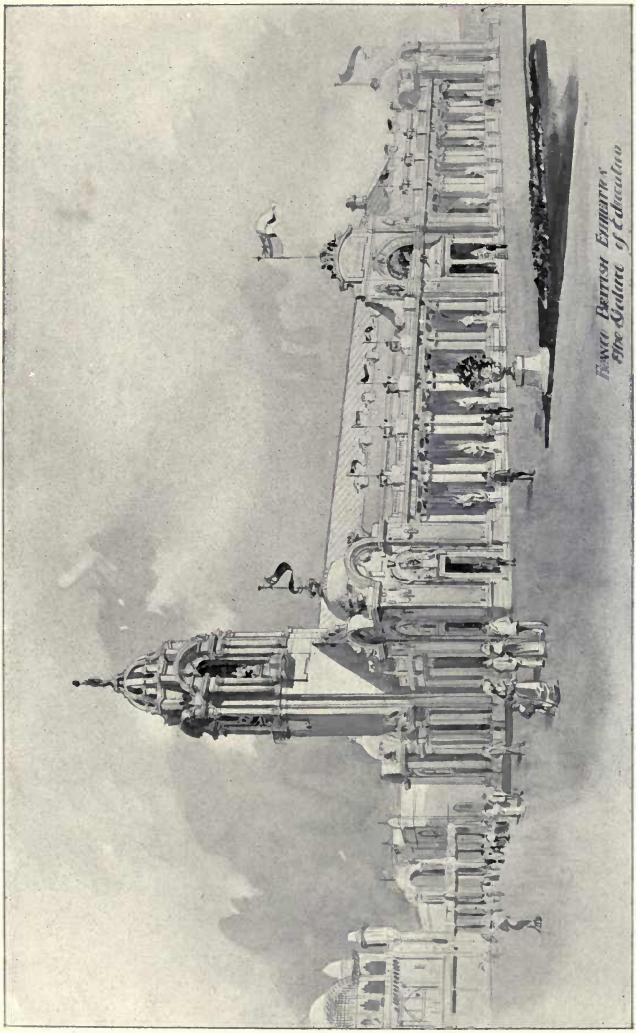

Franco-British Exhibition, Palace of Education, LIONEL G. DETMAR, Architect.

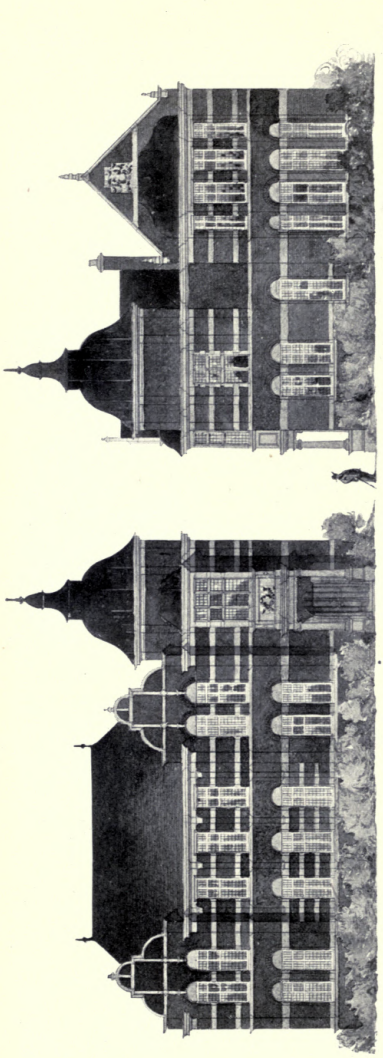

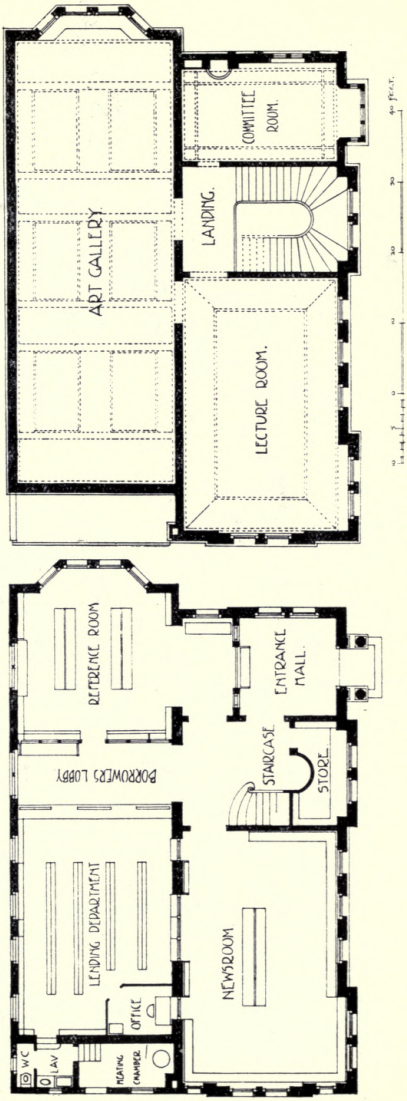

Public Library, Beverley, Yorks, JOHN CASH, Architect.
General Contractors: George Pape and Sons, Butcher Row, Beverley.
Reinforced Concrete Floors: W. B. Wilkinson and Co., Ltd., Imperial Road, Fulham, S.W.

Nos. 103 *and* 103A *Oxford Street*, W. PHILIP E. PILDITCH, Architect.
General Contractors: Sheffield Bros., Shacklewell Works, Dalston, N.E.
Stonework by: F. J. Barnes, Portland, Dorchester, and 14 *Nine Elms Lane, S.W.*

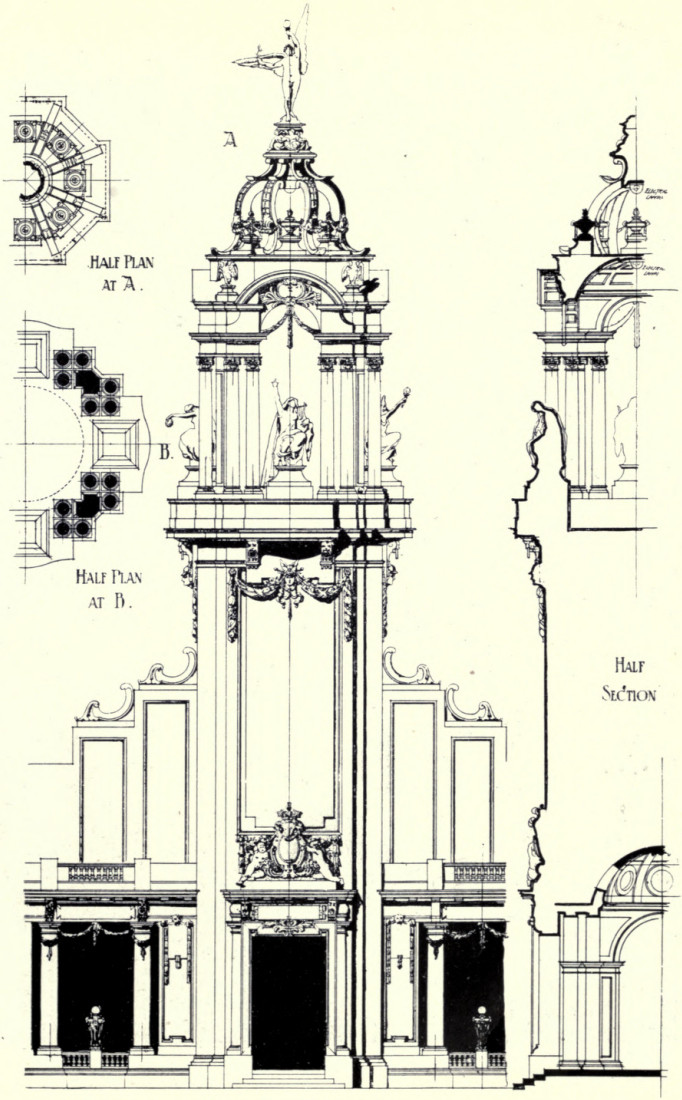

Franco-British Exhibition, Palace of French Applied Art, Detail of Tower,
LIONEL G. DETMAR, Architect.

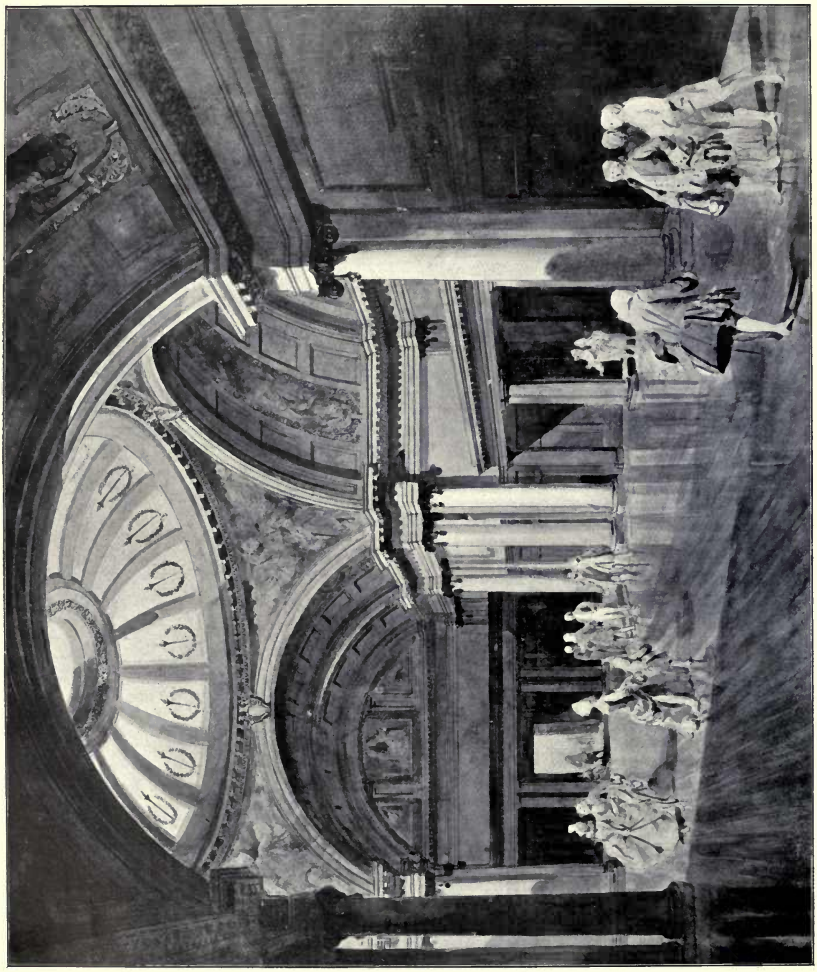

Competition Design for Grand Lodge, Freemasons' Hall, Great Queen Street, W., ERNEST RUNTZ AND FORD, Architects.

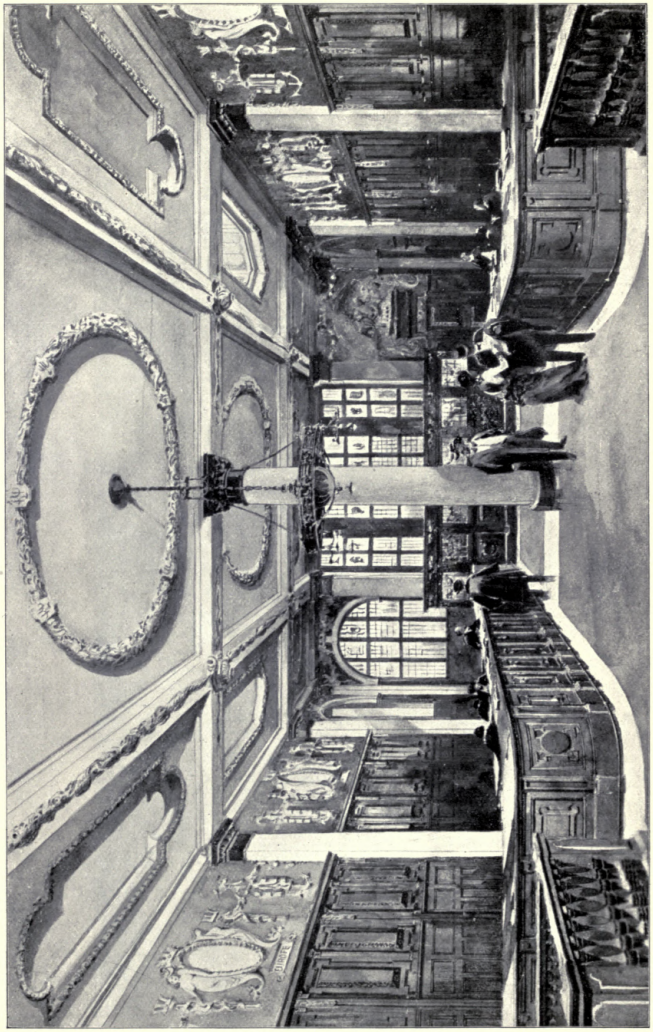

Interior of Shipping Office, BOLTON AND STOCK, Architects.
(*See* also p. 30.)

Decorated and Furnished by: Waring and Gillow, Oxford Street, W.
Polished Columns: Sidney Minshall, Orchard Hill, Upper Clapton, N.E.
Stained Glass: Harvey and Ashby, 19 John Bright Street, Birmingham.

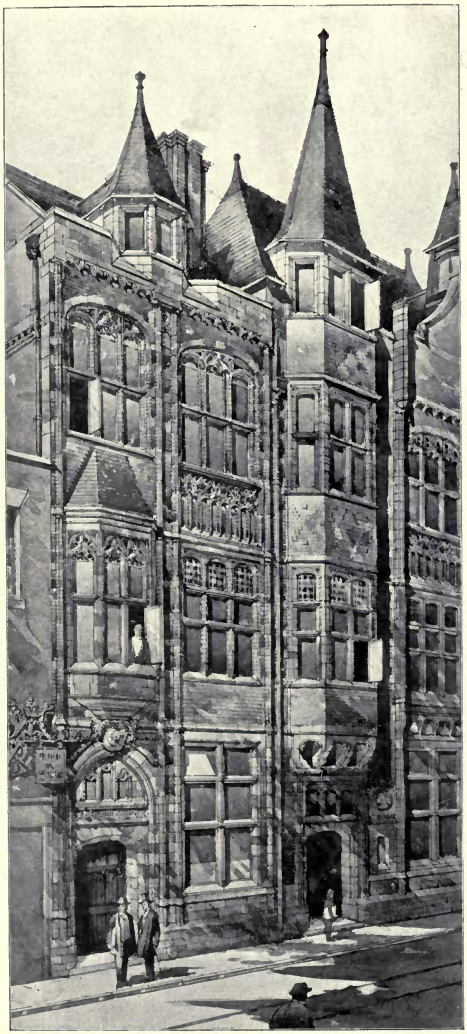

Grosvenor Club, N. and S. Wales Bank Extension, Chester,
DOUGLAS AND MINSHULL, Architects.
Carving: F. G. Sewell, Chester.

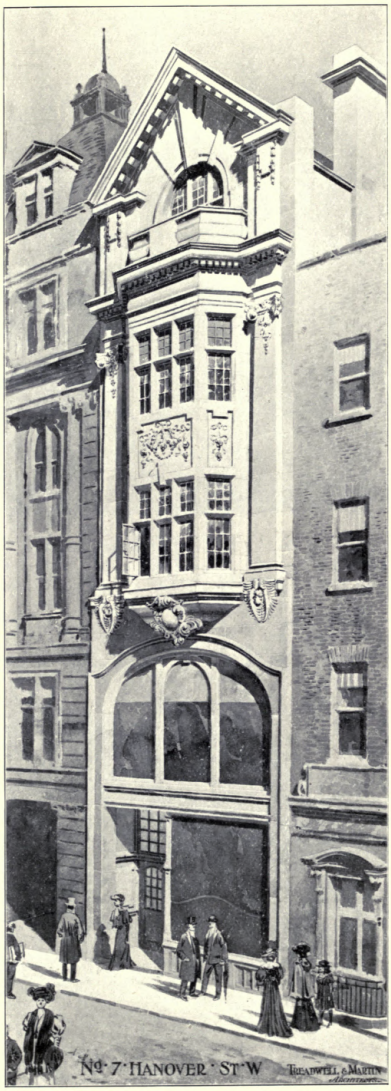

No. 7 Hanover Street, W.,
TREADWELL AND MARTIN, Architects.
General Contractor: F. G. Minter, High Street, Putney.
Structural Steelwork: Smith Walker and Co., 11 *Tothill Street, S.W.*
Stone Front: Purbeck Portland Stone Co., Ltd., 11 *Tothill Street, S.W.*

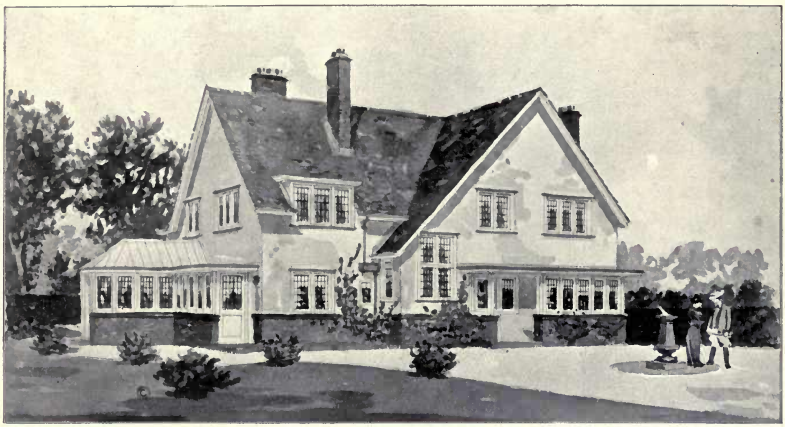

House at Royston, Herts, W. E. HAZELL, Architect.
(For Plans, *see* below.)
General Contractors: Gimson and Co., Baldock Street, Royston, Herts.

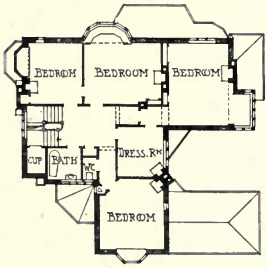

SHOTOVER, EPSOM

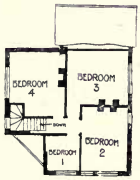

BAILIFF'S COTTAGE
AYLESBURY, BUCKS.

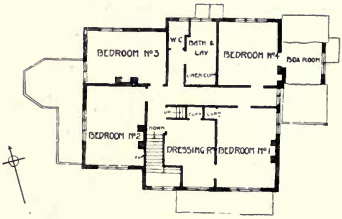

HOUSE AT ROYSTON, HERTS.

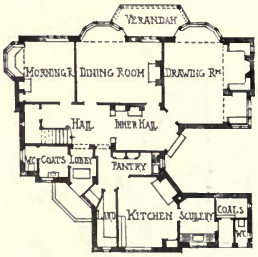

1:400 P.L. WATERHOUSE, ARCH.

W.E. HAZELL, ARCH.

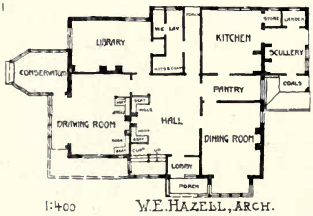

1:400 W.E. HAZELL, ARCH.

Bailiff's Cottage, Aylesbury, Bucks, W. E. HAZELL, Architect.
(For Plans, *see* p. 154.)
Contractors ; Webster and Cannon, Cambridge Street, Aylesbury.

"*Shotover*," *Epsom*, P. L. WATERHOUSE, Architect.
(For Plans, *see* p. 154.)
Contractor ; J. Wooldridge, Trenchay Road, Oxford.

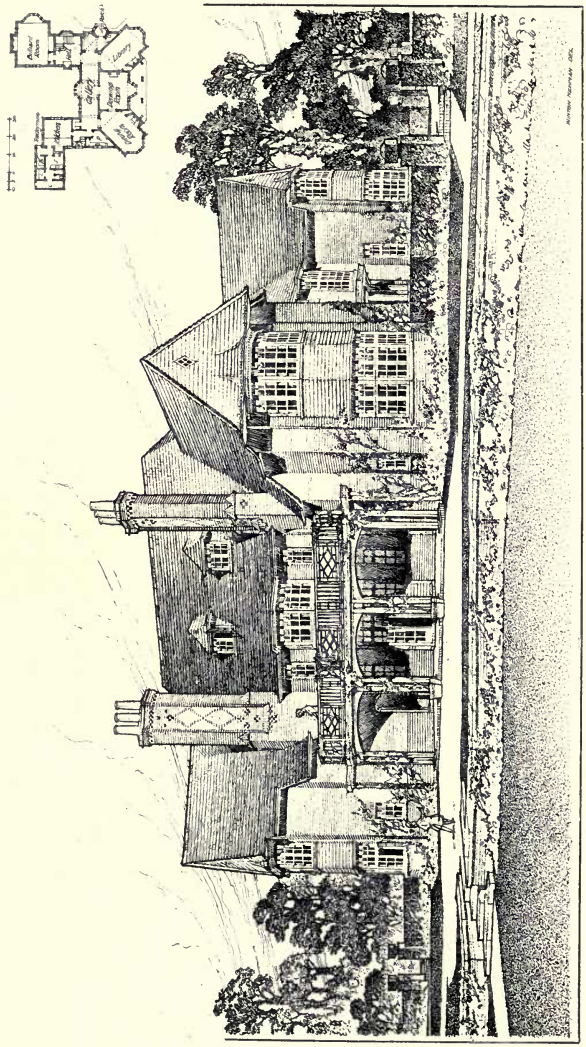

Hedgebrooms, Welwyn, Herts, H. V. ASHLEY AND WINTON NEWMAN, Architects.
(For Plans, *see* p. 157.)
General Contractor: W. Frohch, Hitchin, Herts.
Hot Water Heating and Supply, also Fireplaces: W. Edwards and Son, 8, Great Marlborough Street, W.

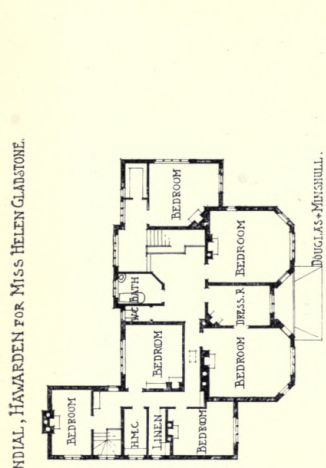

SUNDIAL, HAWARDEN FOR MISS HELEN GLADSTONE.

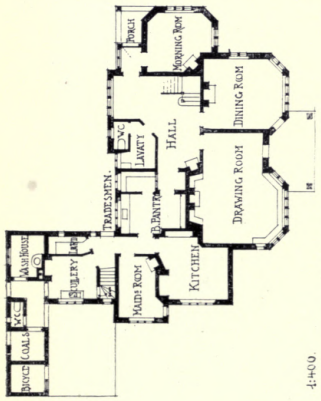

HEDGEBROOMS, WELWYN. HERTS.

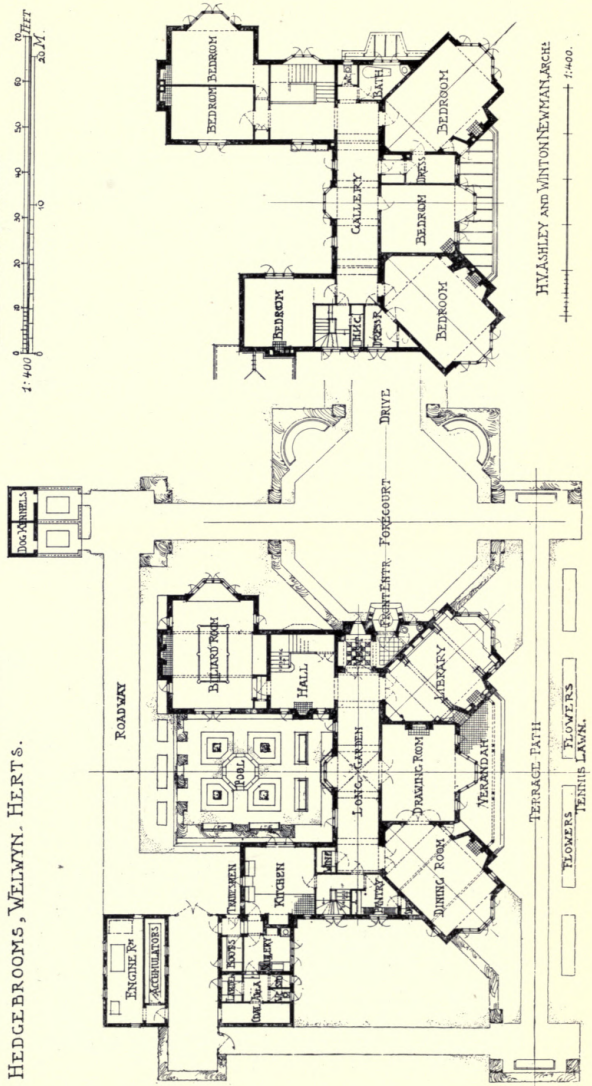

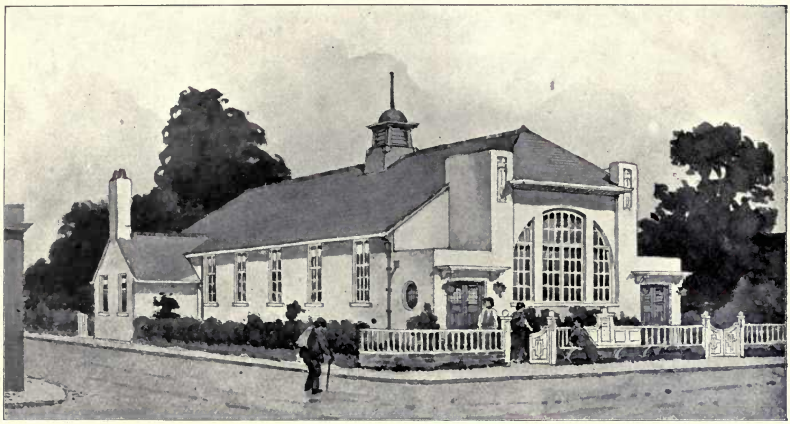

Village Institute, Halton, near Leeds, PERCY ROBINSON, Architect.

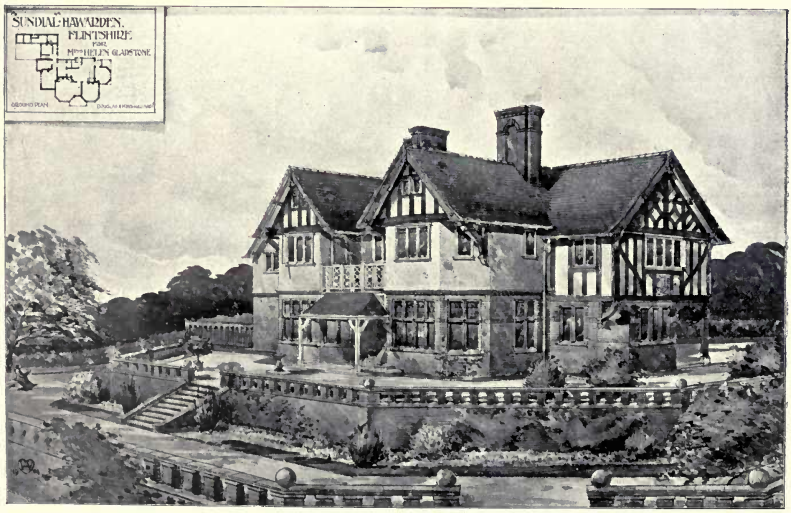

"*Sundial*," *Hawarden, for Miss Helen Gladstone*, DOUGLAS AND MINSHULL, Architects.
(For Plans, *see* p. 157.)
Metal Casements: Crittall Manfg. Co., Ltd., 11 *and* 12 *Finsbury Square, E.C.*

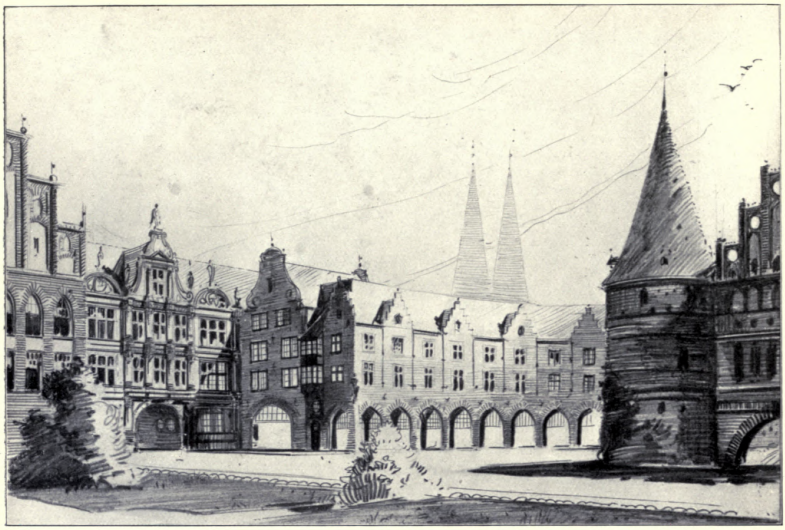

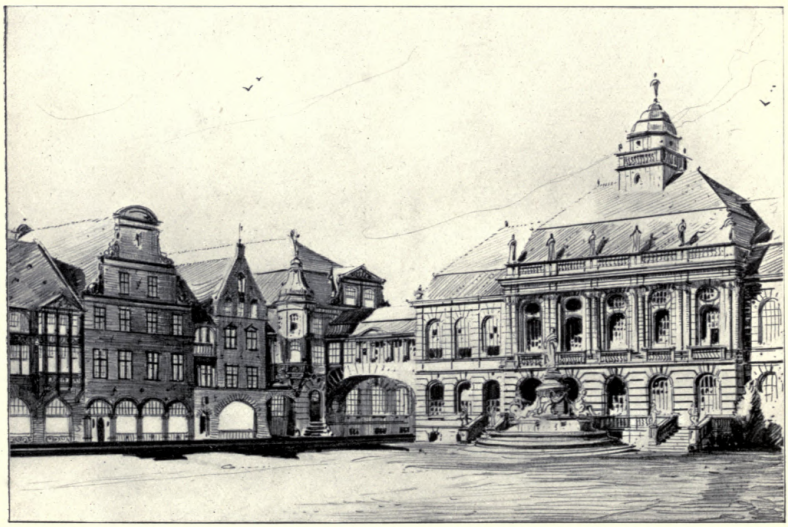

Am Alten Holstentor Lübeck, A. SASSE, Architect.

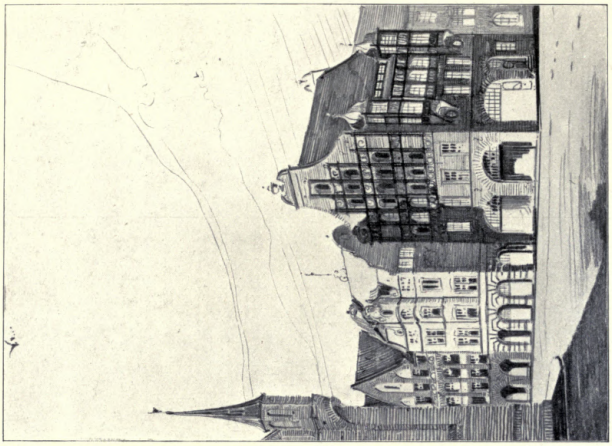

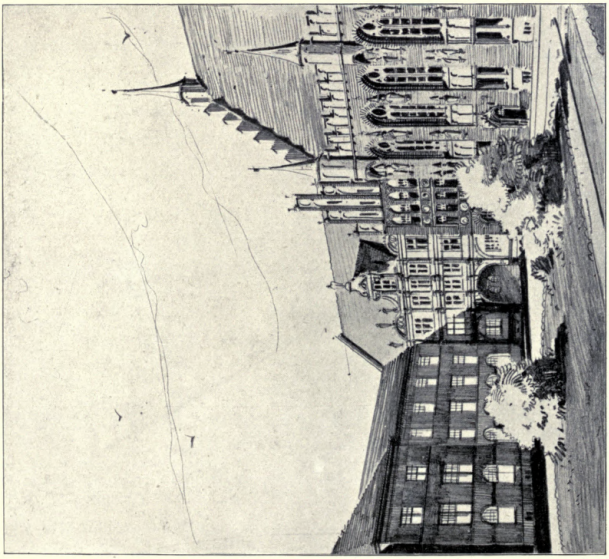

Am Alten Holstentor Lübeck, A. SASSE, Architect.

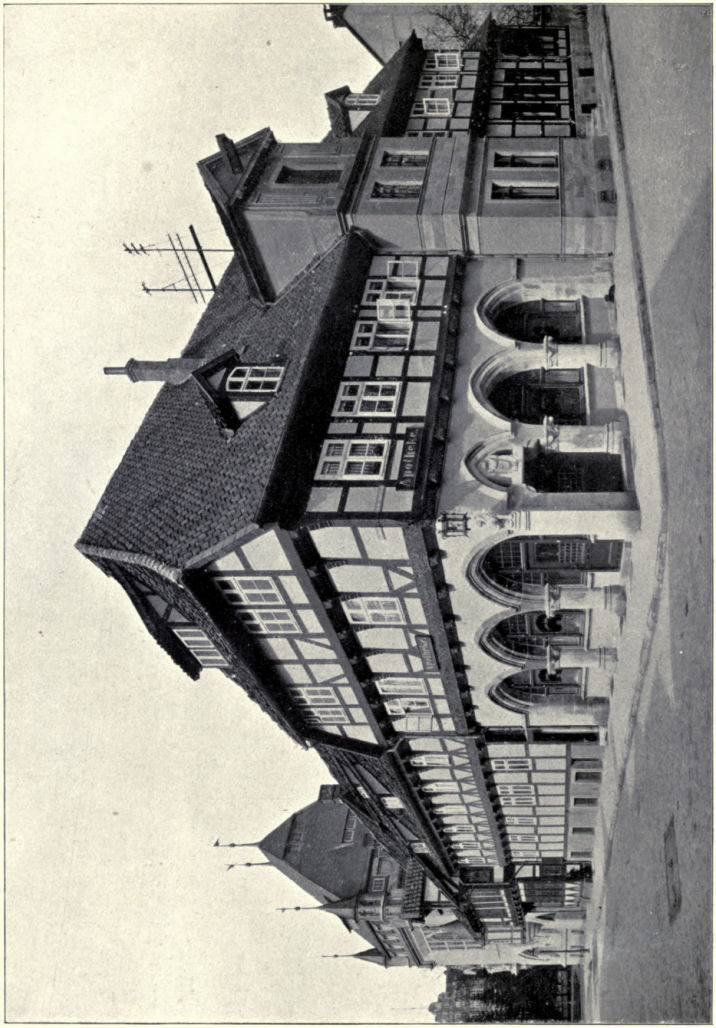

Chemist Shop adjoining Museum Celle, A. SASSE, Architect.

Vaterländisches Museum Celle, A. SASSE, Architect.

Vaterländisches Museum, Celle, A. SASSE, Architecte.

Vaterländisches Museum, Celle, A. SASSE, Architekt.

Vaterländisches Museum, Celle, A. SASSE, Architekt.

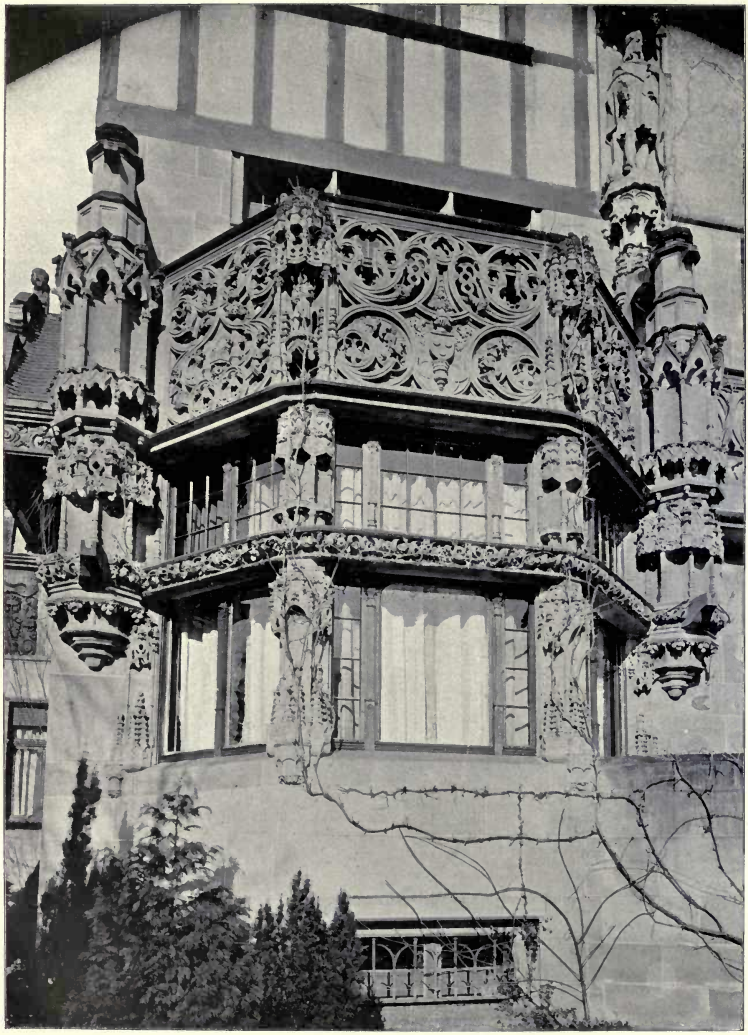

Villa Osterroth, Coblenz, WILLY BOCK, Architect.

Villa Osterroth, Coblenz, WILLY BOCK, Architect.
(*See* also Vol. 28.)

WEBBINGTON, SOMERSET.

E. J. MAY, ARCHITECT.

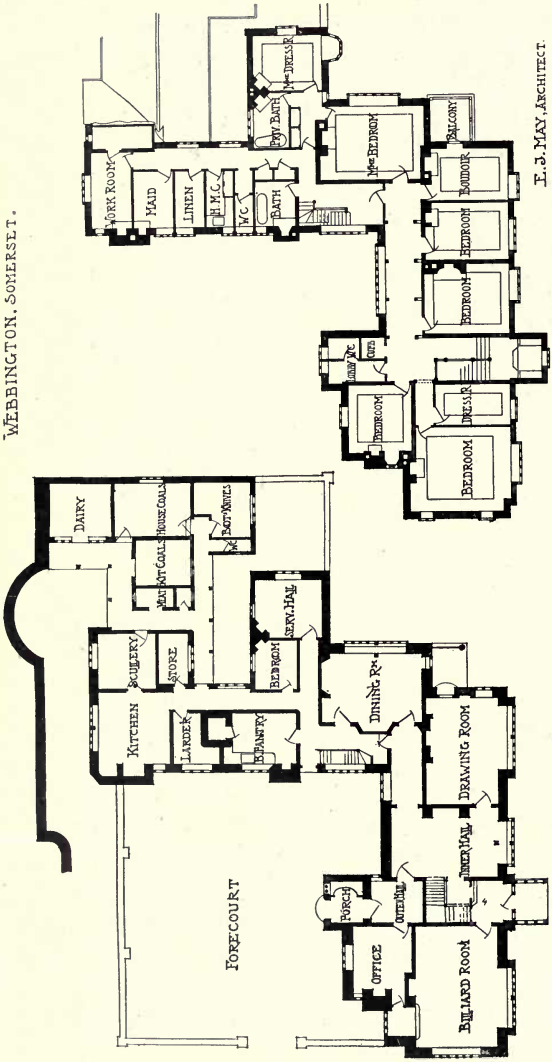

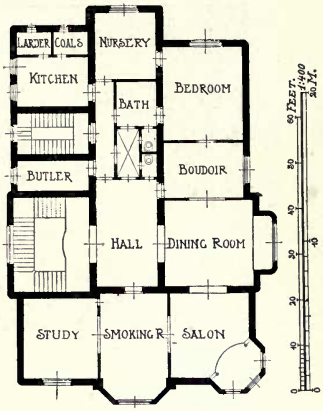

Flats, Budapest,
ALADAR ARKAY, Architect.

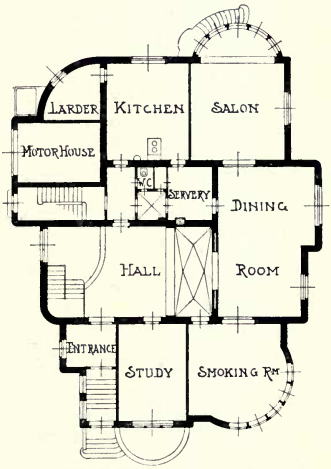

Ein familien haus, Budapest,
ALADAR ARKAY, Architect.

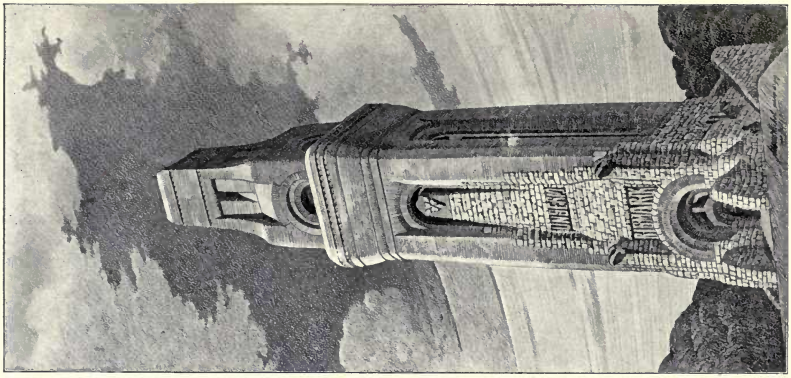

"Bismarckwarte,"
RICHARD MICHEL, Architeck.

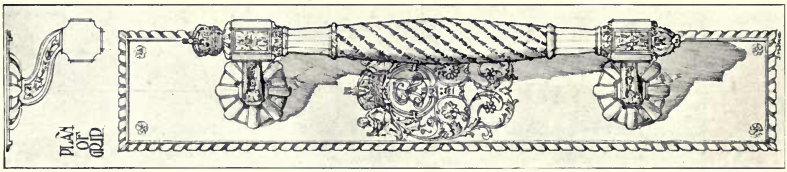

Design for Grip Handle,
J. MASSON PIRIE,

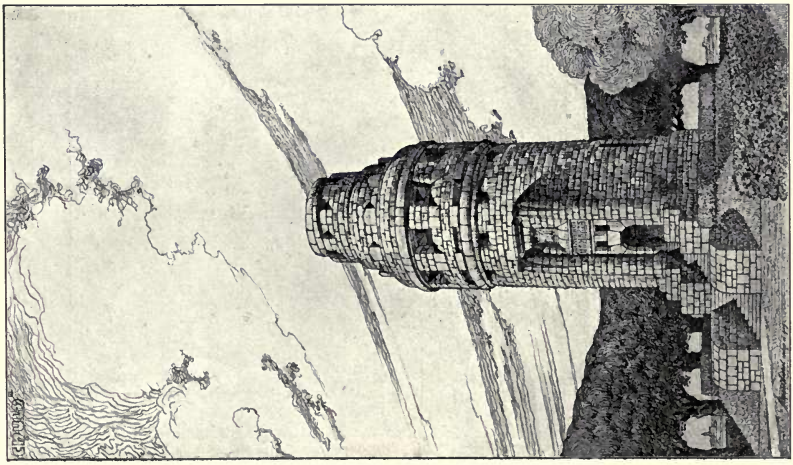

Bismarck-Aussichtsturm für Guben,
RICHARD MICHEL, Architeck.

Einfamilienhaus and Flats, Budapest, ALADAR ARKAY, Architect.
(For Plans, *see* p. 170.)

"FLEXIBLE AS A KID GLOVE."

THE PERFECTED PAINT

Velure

The Architect's Ideal.

Beautiful colors & finish
therefore ARTISTIC
in fewer coats
therefore INEXPENSIVE
which wear much longer
therefore ECONOMICAL
& do not crack, craze or blister
therefore SANITARY

ITS SECRET IS ELASTICITY.

Send for 20 pp. Handbook, naming this publication.

C. CHANCELLOR & Co., 13 Clerkenwell Road, London.

The great popularity of

VELURE

is largely due not to advertisement, but to the fact that so many

Architects

after trying it specify

VELURE

in preference to any other paints . . . .
or enamels . . . .

It is little advertised except in professional publications . . .

All we ask is

A FAIR TRIAL.

W. H. HARLING,

PRACTICAL MANUFACTURER OF MATHEMATICAL, DRAWING, AND SURVEYING INSTRUMENTS.

47 FINSBURY PAVEMENT, LONDON, E.C., England.

Registered Telegraphic Address—"CLINOGRAPH, LONDON." *Established 1851.* **Telephone: No. 8858 LONDON WALL.**

No. 720, POCKET CASE, is one of the finest sets of Drawing Instruments manufactured, and is eminently suited to the requirements of an Architect. Great care is taken in making the joints perfect, and the set is fitted throughout with either Harling's improved needle points, or with nut and bolt points. Price complete, with two ivory rules, 6-inch size, **£5 14s. 6d.** 4½-inch size, **£5 12s.**

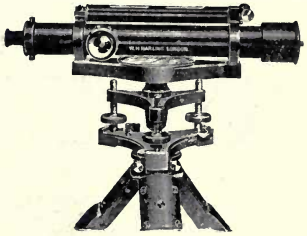

No. 1135, IMPROVED THREE SCREW DUMPY LEVEL WITH COMPASS, in mahogany case with tripod, **£13.**

Illustrated Catalogues post free on application, containing particulars and prices of

Parallels, Planimeters, Slide Rules, Tracing Cloths, Stencil Plates, Colours, Photo Paper, Levels, Theodolites, Drawing Boards, Tee Squares, Set Squares, Drawing Board Trestles, Drawing Papers, Measuring Tapes, Land Chains, Levelling Staves, Scales, Jointed Rules, Protractors, Tracing Papers, Curves, Ranging Poles, Pocket Surveying Instruments, &c.

WORKING OR COMPETITION DRAWINGS

PERSPECTIVES

TRACINGS

MODELS OF BUILDINGS, &c.

LITHO. PRINTING

PHOTO-COPIES

All kinds of copies, including TRUE SCALE, on any material.

THE LONDON DRAWING & TRACING OFFICE

Telegrams: "DIVIDITORE, LONDON." (EST. 1883.) Telephone: No. 1011 HOLBORN.

98 GRAY'S INN ROAD, W.C.

(ADJOINING HOLBORN TOWN HALL.)

Manager—JOHN B. THORP.

Cardinal and Harford

THE OLDEST ESTABLISHED

Importers of Oriental Carpets.

GUARANTEED GENUINE EASTERN HAND-MADE FABRICS.

ILLUSTRATED AND COLOURED CATALOGUE ON APPLICATION.

THE LEVANT WAREHOUSE, 108, 109 & 110 HIGH HOLBORN, W.C.

ESTABLISHED OVER 100 YEARS.

ARCHITECTS! ENGINEERS!! DRAUGHTSMEN!!!

Drawing Materials and Mathematical Instruments.

TRACING LINENS! —(Best Brands.)— TRACING PAPERS!!

CARTRIDGE PAPERS in Sheets, and Continuous in Webs. WHATMAN'S and other PAPERS mounted on Cloth, &c.

Speciality . . **The Trestle Table for Drawing** on has many Advantages over any other make. Portable, can be put together in 5 minutes. Any Angle secured without least difficulty. When in use is absolutely rigid.

Write for Illustrated Price List of same. *Special Price for two or more.* *Sent to the Country carriage paid.*

Technical Library of Illustrated Books on Architecture, Building Decoration, &c.

AITKEN DOTT & SON,

Engineering and Architectural Warehousemen and Drawing Material Importers,

Telegrams: "PICTURES, EDINBURGH." *26 SOUTH CASTLE STREET, EDINBURGH.* ESTABLISHED 1842.

In making enquiries at Advertisers, please refer to this publication.

4/10 Nett